OLLA PODRIDA

SPRING · 1940

REFERENCE COLLECTION
FOR USE IN THE LIBRARY ONLY
BERKELEY PUBLIC LIBRARY
BERKELEY, CALIFORNIA

Central History Room
373 B455o Spring 1940
Berkeley High School
(Berkeley, Calif.)
Olla Podrida
31913018180460

Darryl Price
Mrs Moffett

BERKELEY PUBLIC LIBRARY
3 1913 01818 0460

Dear Dorothy,
I hope you have a good
Christmas. Don't think
of us
P.S. Haven't the Roman people

Digitized by the Internet Archive
in 2015

https://archive.org/details/ollapodrida1940unse

OLLA PODRIDA

SPRING 1940

Opposite . . .
Berkeley High Campus Now
And as a Completed Unit in 1942

PUBLISHED BY THE
ASSOCIATED STUDENTS OF
BERKELEY HIGH SCHOOL
BERKELEY, CALIFORNIA

BERKELEY PUBLIC LIBRARY

PRINCIPAL'S MESSAGE

Again it becomes my pleasure to address the student body through the medium of The Pod. In severing my connections with the school department, I take with me many fond recollections of the Berkeley High School, memories that will remain with me for many years. To have made the acquaintance of students and teachers in general has been gratifying, but to have come in direct contact with those who are seriously disposed, and who have a definite goal set for themselves has been indeed a privilege.

Frequently, statements are made to the effect that the younger generation of today is unstable, irresponsible, lawless and communistically inclined. Such criticism is not only unjust, but facts cannot be produced to substantiate the statement. It is true, as it always has been, that a certain percentage of our present day youth is lawless, irresponsible, unstable and inclined toward the extreme left, but this is a small percent, when the actual facts are produced. This small minority represents the "ego" and so called "soap box" group that generally attracts the attention of the casual observer and receives front page publicity in our daily papers. The great majority of our youth, which represents the backbone of our country and the bulwark of our nation (those who spring from our fine American stock) never seek publicity and seem to remain in the background. But it is they who exercise a stabilizing influence upon society. Criticisms and the actual findings are nationwide in character, but they apply likewise to our local students of the Berkeley High School. I, therefore, have no fear for the future of our nation since it rests in the hands of a well balanced majority who hold SERVICE ABOVE SELF.

In closing, I wish to express my appreciation to the students and the faculty for their loyal support to me during my three and one-half years at the Berkeley High School. I sincerely hope that this same fine cooperation will be extended to my successor.

H. H. Glessner, Principal.

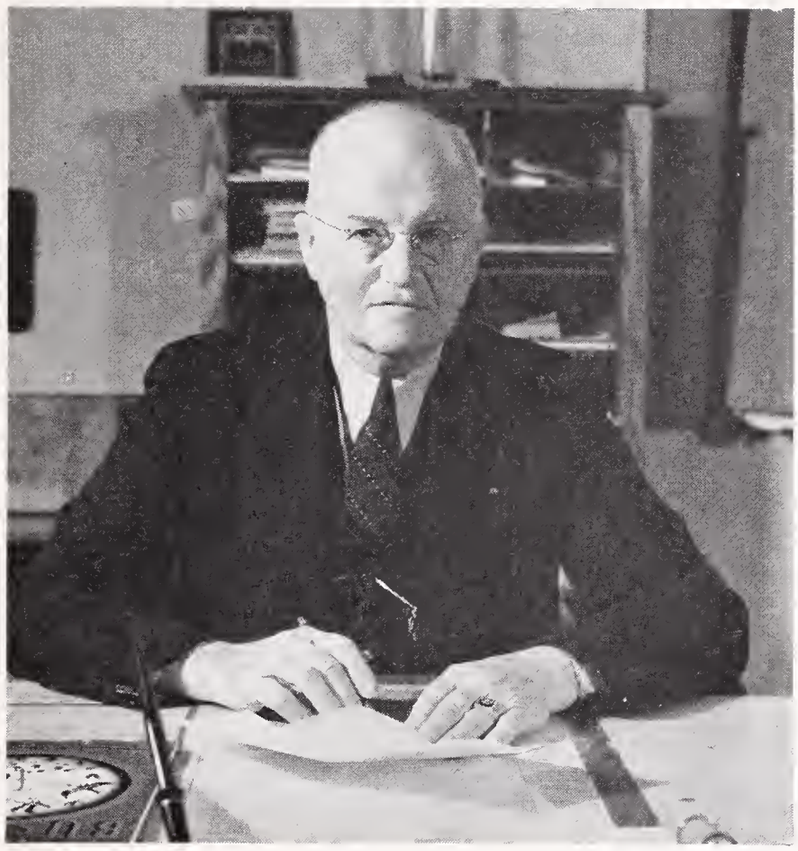

Photo by Hap Hooper

PRINCIPAL GLESSNER

DEDICATION

Berkeley High School has been fortunate to have as its leader a true friend, and a man with enthusiasm for its people and its problems. He has served local schools for thirty-three years, the last three and one-half as principal of Berkeley High. In his short time at our high school he has furthered extra-curricular activities, cooperated with every student body undertaking, aided in individual problems, supervised school functions, and energetically supported scholastic and athletic activities. At his suggestion the school's constitution was revised and rewritten to fit the needs of our larger school.

This issue of the Olla Podrida is dedicated to Mr. Glessner by the students, in gratitude for the work that he has done.

Marie Morholt, Editor.

BERKELEY HIGH SCHOOL FACULTY

Principal	Mr. Glessner
Vice-Principal	Mr. Burkhard
Vice-Principal	Miss Hampel
Dean of Girls	Miss Kinell
Secretary	Miss Cannon
Stenographer	Mrs. Friedrich
Clerk	Miss Shaw

COUNSELORS

Miss Beyer
Miss Chevret
Miss Cooper
Miss Harwood
Mr. Nealson
Miss Tyler
Mrs. Verbeck
Mr. Wagenet
Miss Webb

ART

Miss Bartlett
Mrs. Brown
Miss Fairchild
Miss Gifford
Mrs. Strong

CLASSICS

Mrs. Mick
Miss Webb
Miss White

COMMERCIAL

Mrs. Burkhard
Miss Cody
Miss Dickinson
Mrs. Hagopian
Miss Lytle
Miss Reynolds
Miss Staley
Mrs. Tomsen
Mr. Wolfenden
Mrs. Young

ENGLISH

Miss Albee
Miss Coffin
Miss Darrow
Mrs. Fleischer
Mrs. Golden
Mrs. Hagan
Mrs. Hall
Miss Hogan
Miss Jones
Mrs. Kopfli
Mrs. Livingston
Mrs. Mains
Mrs. Schwimley
Mrs. Svane
Miss Topping

HISTORY

Miss Campbell
Miss Cooper
Mr. Gray
Miss Groefsema
Miss McCoy
Miss Noble
Miss Price
Mrs. Rice
Mrs. Roscoe
Miss Sanderson
Miss Tuft

HOME ECONOMICS

Miss Fisk
Mrs. Gerlach
Miss Holton
Miss Malotte
Mrs. Surryhue

MATHEMATICS

Miss Beyer
Miss Helt
Miss Lewis
Miss Powelson
Dr. Standley
Mrs. Strand
Miss Tyler
Mrs. Verbeck

MECHANIC ARTS

Mr. Behrens
Mr. Bellus
Mr. Dunkum
Mr. King
Mr. Lawrence
Mr. Marker
Mr. Moffett
Mr. Morrill
Mr. Parkhurst
Mr. Porter
Mr. Reinecke
Mr. Rhodes
Mr. Wagenet
Mr. Williams

MODERN LANGUAGES

Miss Altona
Miss Chevret
Miss de la Cuesta
Miss Fialon
Mrs. Kagan
Mrs. Lake
Miss Simpson
Miss Woisard

MUSIC

Mr. Morton
Mrs. O'Neill
Mrs. Skinner

PHYSICAL EDUCATION

Mr. Eadie
Mr. Erickson
Mr. Gross
Mr. Jennings
Mr. Lamar
Mr. Nealson
Mr. Parker
Mrs. Cardwell
Miss Entz
Miss Harwood
Mrs. Oliphant
Miss Sherrill
Mrs. Waldron
Miss Weichselbaum

SCIENCE

Miss Alsop
Miss Burke
Mr. Christensen
Mr. Emery
Miss Finley
Mrs. Heuer
Mr. Long
Mr. Martin
Mr. McCaleb
Mr. McGinnis
Miss Pinger
Mr. Post
Miss Roberts
Mr. Taylor
Mrs. Walker

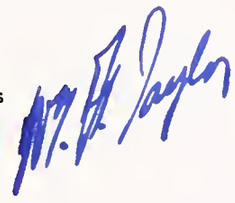

School Nurse	Miss Taylor
Librarian	Miss Memmler
Library Clerks	Mrs. Morley Miss Ribley
Attendance Clerk	Mrs. Paquette

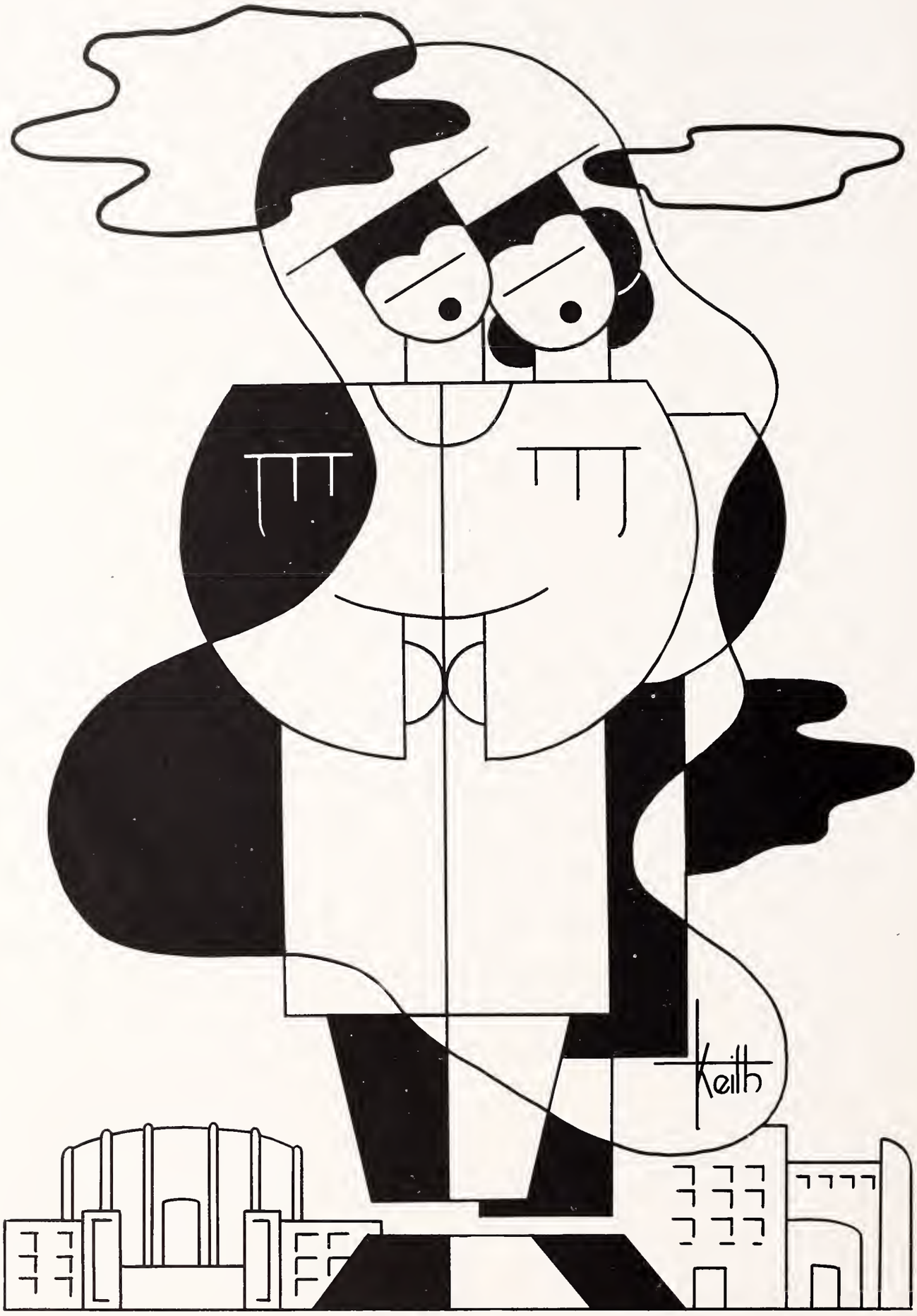
Keith

SENIORS

Although our High Senior class has been a comparatively small June class with 499 members, we have, nevertheless, come to the end of an exceedingly successful term's work with some outstanding activities to our credit.

With a comfortably large treasury, thanks to the collection of the senior dues, and an exceedingly successful senior show, the High School class was able to accomplish many more things than it might have otherwise been able to do. By donating money for a special fund to the Pod, we were able to help in the purchase of heavy covers for the Pod with no added cost to the students.

Again thanks to the treasury, we were able to produce something new in the way of Berkeley High Dance bids, when we introduced wooden covered bids for the Senior Hit Parade.

Out of the treasury, also comes the money for the senior gift, which at the time of the Pod deadline had not been decided upon.

On our annual Ditch Day, May 24, participated in by low seniors as well as high seniors, we sailed away on the good ship "Yerba Buena" for a jaunt around the bay and left our school behind. Although the date was too late for any of the shots to be published in the Pod, candid camera enthusiasts were much in evidence.

On June 6, graduation night, we take our last stand as a whole when we, the high senior class of June '40, will officially sever our ties with the school that has been our educational home for the past few years. We have had a long, enjoyable term as high seniors and it is with regret that many of us say good-bye to Berkeley High.

Margaret Shepherd, Vice President,
Senior Class '40

SENIOR COMITTEES

SENIOR DUES COMMITTEE
Dave Gardner, Chairman
Fran Allen
Beverly Bruning
Lloyd Donaldson
Ruth Ellis
Jean Goldman
Dave Llewellyn
Margaret Shepherd
Margaret Sheppard
Gladyce Silva
Mary Starbird
Verona Straefer
Jim Wall
Joe Wosser
ALTERNATES
Albert Hardie
Barbara Nattinger

SOCIAL COMMITTEE
Russell Agnew, Chairman
Doug Ashton
Thurid Behrens
Ruth Ellis
Pat Heaslett
Barbara Miller
David Moohr
Kathleen Peterson
Ruth Rhodes
Jack Stewart
ALTERNATES
Al Buckingham
Barbara Whittingham

SENIOR DINNER DECORATION COMMITTEE
Marie Morholt, Chairman
Hall Bither
Jane Englehorn
Erna Kremser
Ynid Rankin
John Schaub
Al Spindt
Mary Starbird
LaVerne Thomsen
ALTERNATES
Pat Heaslett
David Llewellyn

SENIOR DANCE COMMITTEE
Russ Agnew, Chairman
Doug Ashton
Thurid Behrens
Ruth Ellis
Pat Heaslett
Barbara Miller
Kathleen Peterson
Ruth Rhodes
Jack Stewart
Barbara Whittingham

SENIOR PLAY COMMITTEE
Curtis Duggan, Chairman
Fran Allen
Pat Derr
Peggy Hurt

SENIOR DANCE BID COMMITTEE
Barbara Beedle
Tom Gilsenan
Jane Maranzana
Bob Ready

ADVERTISEMENT COMMITTEE
Rebecca Bru
Margaret Drost
Paul Gaebler
Dorothy Wilson

SENIOR DINNER ENTERTAINMENT COMMITTEE
Lawrence Berger
Curtis Duggan
Peggy Hurt
Joe Wosser

SENIOR GIFT COMMITTEE
Jack Davis, Chairman
June Dowler
Fred Gibson
Jack McCullough
Merriruth Smith

HIGH SENIOR COUNCIL

Barbara Beedle
Louise Batchelor
Pat Heaslett
Ronnie Neil
June Dowler
Jane Englehorn
Sally Kenney
Janie Maranzana
Jean Rice

Margaret Sheppard
Joanne Fraser
Margaret Drost
Ynid Rankin
Jean Yool
LaVerne Thomsen
Barbara Whittingham
Dick Barger
Doug Ashton

Philip Dunnagan
Charles Cieloha
Gennaro Filice
Tom Gilsenan
Allan Buckingham
Fred Gibson
Dave Llewellyn
Stanley LeProtti

Igor Kotelnikoff
Jack McCullouah
Theodore Poage
Dwight Nicol
Jack Stewart
Ernest Siri
Jas. Wall
Robert Tollberg

COMMENCEMENT SPEAKERS

Florence Ipsen
Edith Savin

Dick Barger
George McGregor

SENIORS

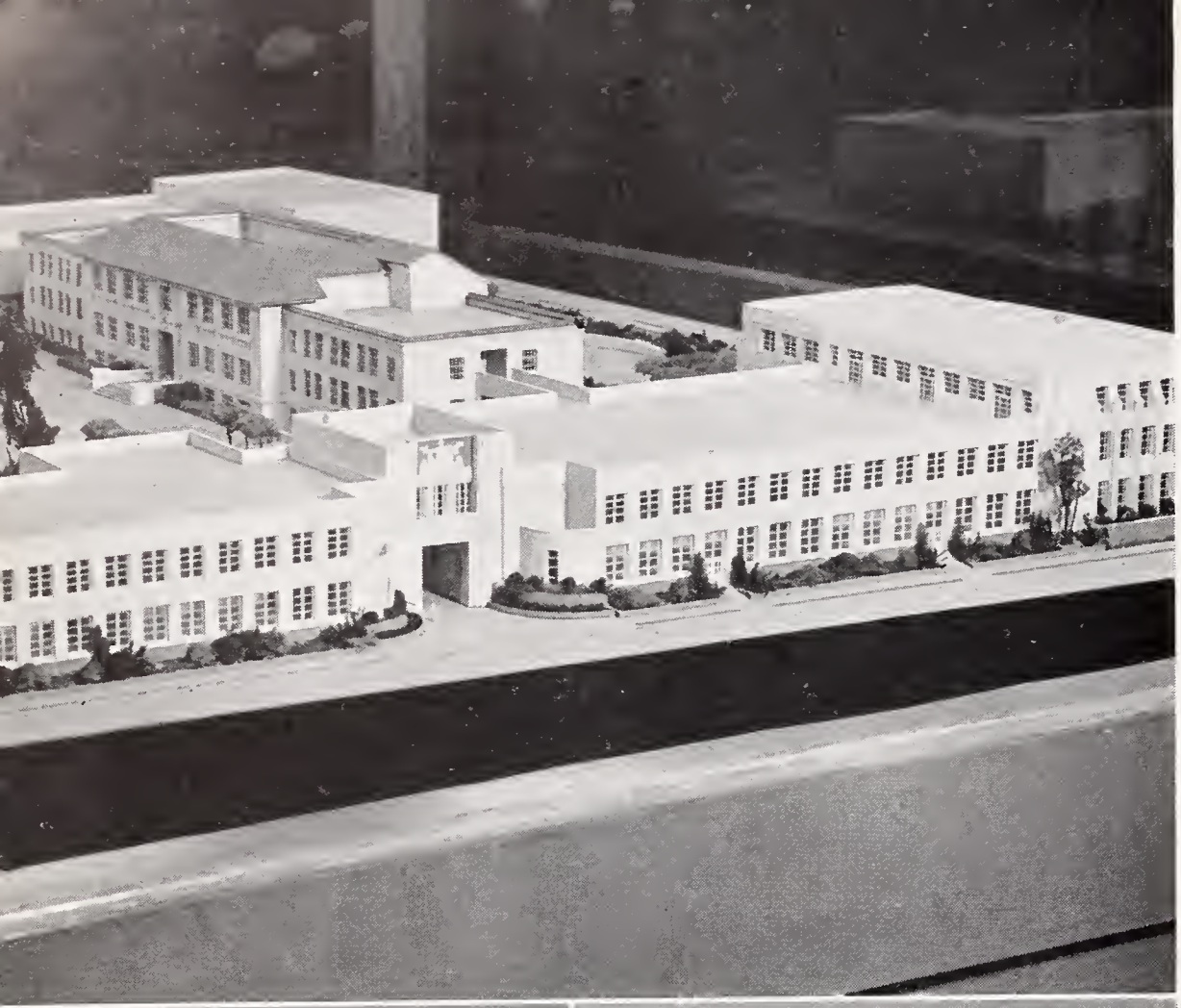

BERKELEY HIGH OF THE FUTURE

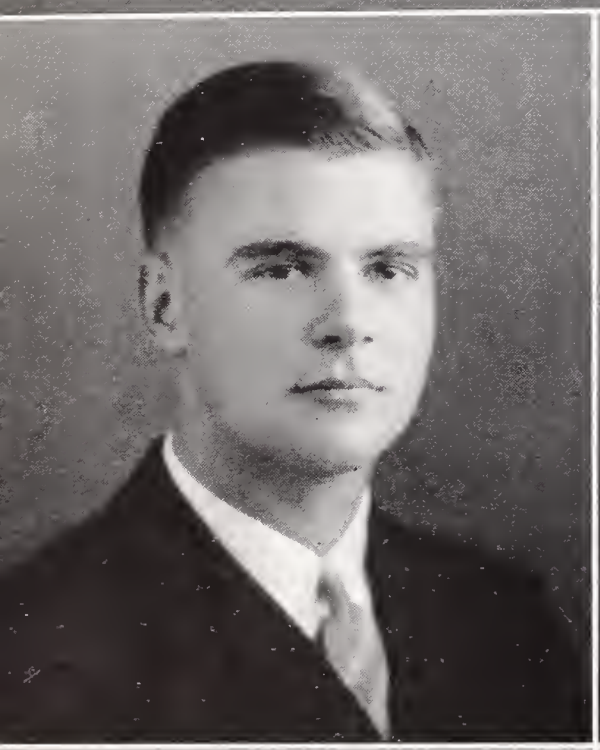

PRESIDENT
BOB READY

VICE-PRESIDENT
MARGARET E. SHEPHERD

SECRETARY
BEVERLY BRUNING

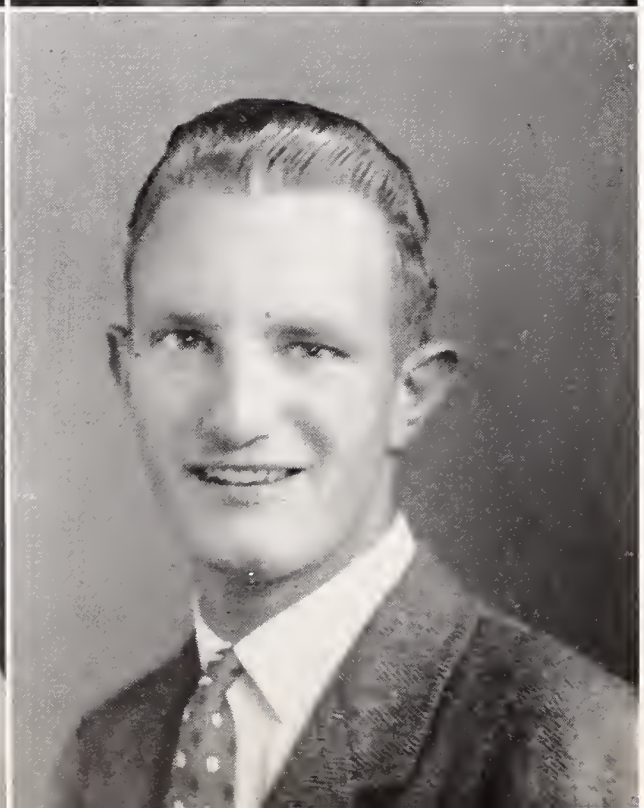

TREASURER
JACK DAVIS

SENIORS

BERKELEY HIGH, LOOKING TOWARD U. C. CAMPUS

Frank Accurso
Dorothy Adams

Russ Agnew
Dan Alden
Mac Alderette
Mary Louise Allen
Norm Allen

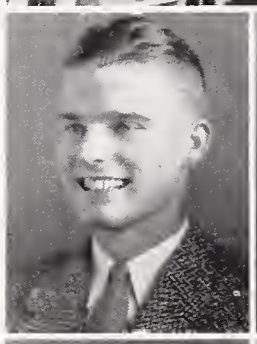

Maxine Amesbury
John Andronico
Barbara Andruss
Dick Angell
Jim Arbois

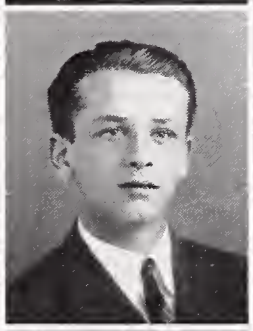

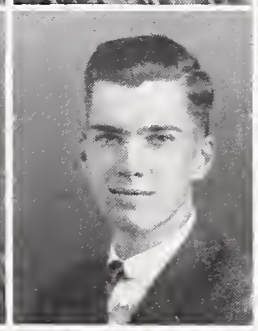

Dick Armstrong
Douglas Ashton
Geraldine Bacon
Dick Barger
Mary Barrett

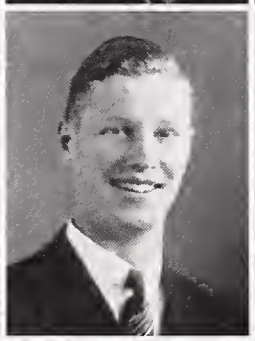

Bart Bartholomew
Louise Batchelor
Wayne Bates
Arlene Batten
Barbara Baxter

Howard Beale
Barbara Beedle
Thurid Behrens
Margaret Bendaw
Nancy Bendorf

Fred Beretta

Bob Benjamin
Fred Beretta
Floyd Berry
S. Hall Bither
Leonard Blackford

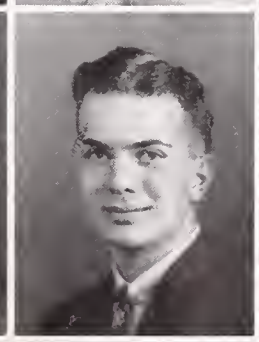

Orva Blaine
George Blevins
Jack Bofinger
Carolyn Bohart
Stanley Bond

SENIORS

Bob Brodrick
Elmer Briggs
Bob Brennan
Pat Boynton
Andree Bonno

Rebecca Bruck
Vernon Bruce
Margaret Browning
Bob H. Brown
Bob E. Brown

Margaret Buckley
Allen Buckingham
Jean Bryant
Beverly Bruning
Robert Bruen

Janet Bush
Bob Burns
Jim Burnett
Bliss Burchell
Anne Marie Buffington

Marjorie Carlson
Doris Calloway
Phyllis Cahoon
Mildred Caddy
Verna Marie Bush

Margaret Cartwright
Virginia Carter
Eleanor Carter
Jim Carroll
Bud Carrington

Frank Cole
Charles Cieloha
Ella Chrisman
Bill Chapman
Bud Celestre

Betty June Cummings
Ted Crum
Philip Crum
Dave Cox
Izobel Coulter

SENIORS

George Cusick
Arthur Danjus
Dolores Dardano
Jack Davis
Lyman Davis

Barbara Dean
Richard Dechant
Muriel Delfs
Eunice DePaul
Pat Derr

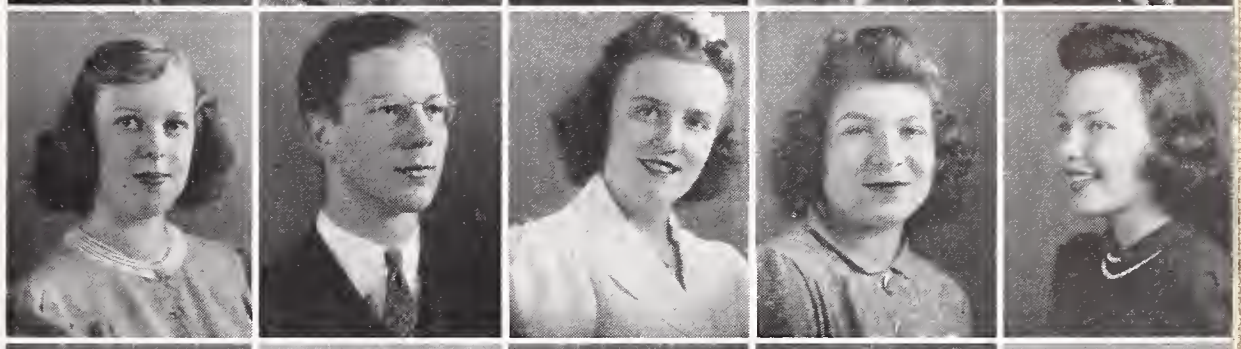

Dorothy Dodge
Lloyd Donaldson
Bob Doolittle
June Dowler
Margaret Drost

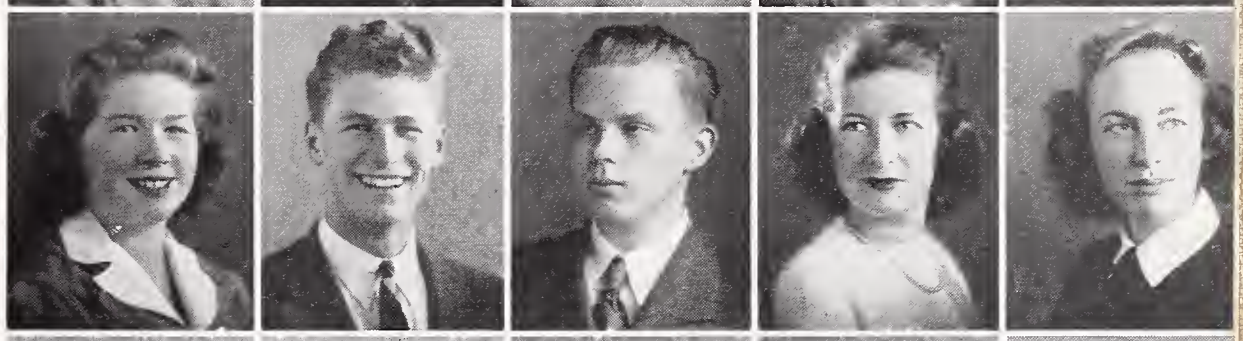

Faye Du Bell
Doris Duckworth
Frances Duffy
Curtis Duggan
Barbara Dunlap

Philip Dunnagan
Annabelle Duthie
Evelyn Eadie
Robert Eadie
Louis Ebert

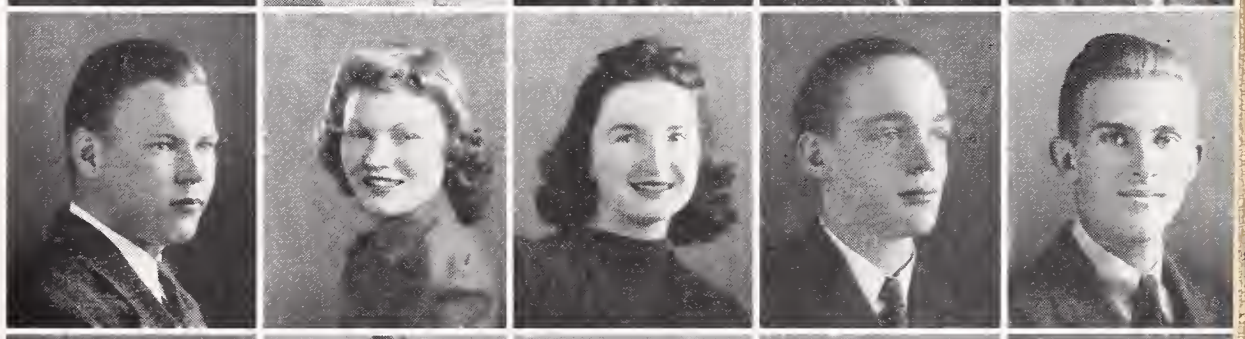

Carol Edgar
August Egli
Paul Eiben
Bill Elliot
Ruth Ellis

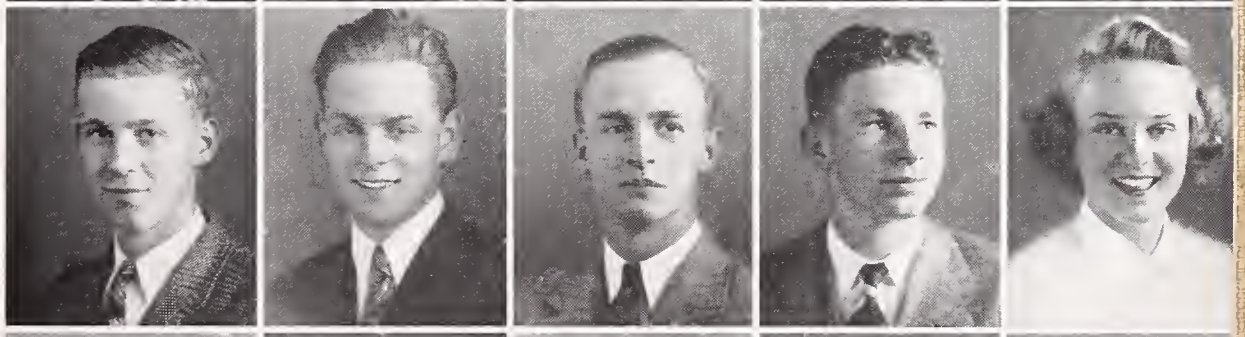

Jane Embleton
Jane Englehorn
Lillian Eperson
Barbara Erickson
Elaine Erickson

Madeline Erickson
Jack Erro
David Everhart
Rufus Fairley
Clarance Felt

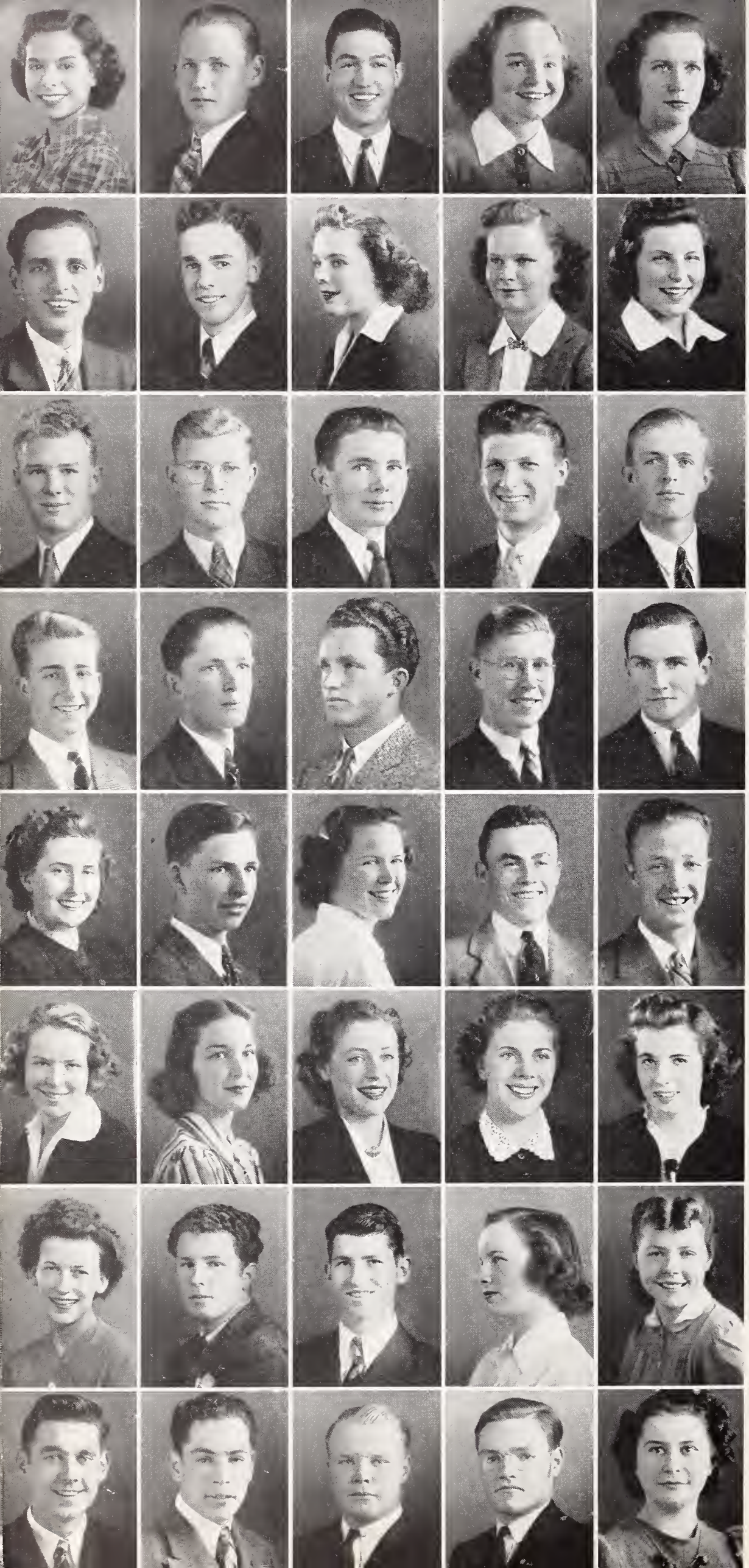

SENIORS

Helen Fieldbrave
Adam Fikso
Gennaro Filice
Edith Finch
Lola Ann Fisher

Lionel Fleury
Jim Francis
Joanne Fraser
Virginia Fratzke
Claire Frazee

Eugene Friddle
Paul Gaebler
Jack Galvin
John Gambotto
Dave Gardner

Leland Gerber
Edward Gendron
Pio Ghidella
Fred Gibson
Ed Gilman

Luciene Gilmore
Tom Gilsenan
Eileen Giveen
Howard Glidden
Ted Goeppart

Fay Goddard
Jean Goldman
Marilyn Gordon
Marjorie Gottfriedson
Edith Gottlieb

Shirley Grade
Norman Graham
Bill Grange
Helen Grant
Betty Ann Green

Robert Greenwood
Frank Gutierrez
Elmer Haglund
Lloyd Hall
Grace Halstead

SENIORS

Marjorie Hanson
Albert Hardie
Hood Harris
Bill Harrison
June Hart

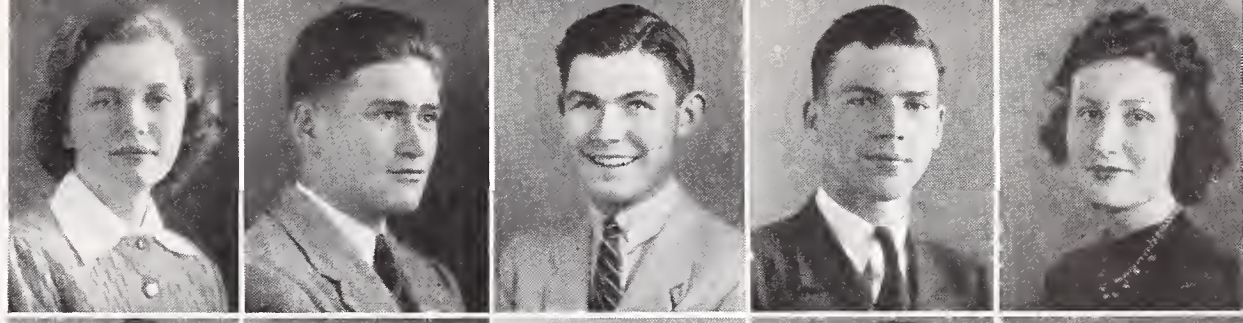

Rae Harvie
Frances Haydon
Helen Hayashida
LeRoy Hayes
Antoinette Hays

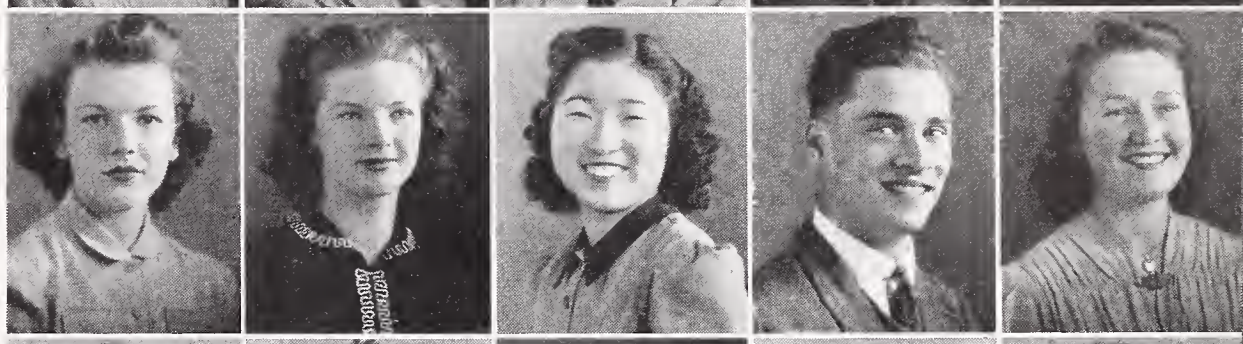

Ruth Haymes
Beverly Haynes
Patricia Heaslett
Dorothy Hensley
Patricia Herton

Edith Hill
Jim Holbrook
Ernest Holly
Karl Honsinger
Valeria Hovey

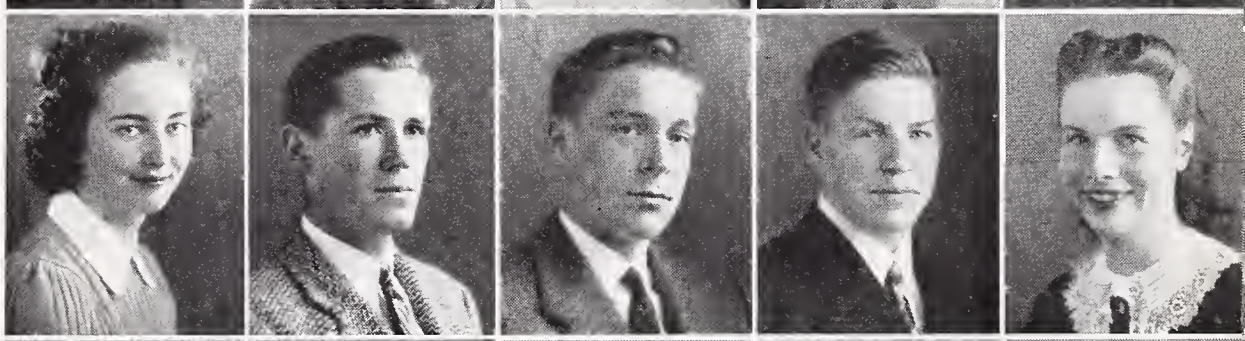

James Hoxie
Shirley Hunt
Claudine Hunter
Kathryn Hunter
Jean Hurlbut

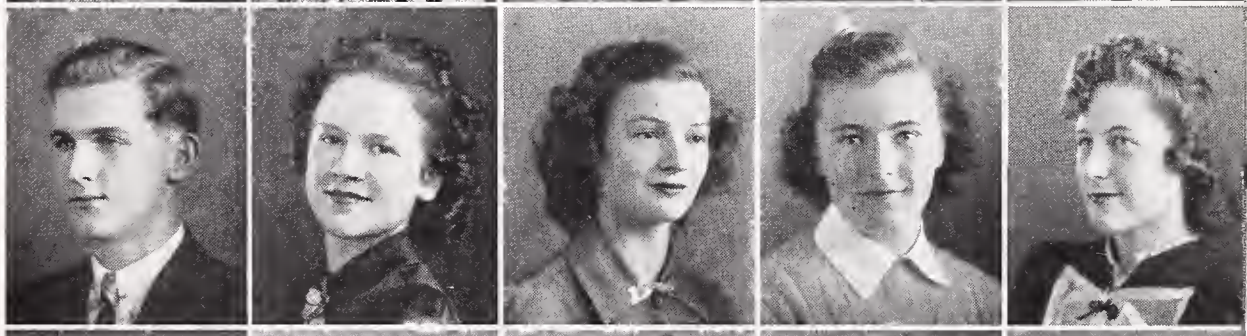

Peggy Hurt
Arpie Hussian
Catherine Hynes
Leah Heslop
Florence Ipsen

Julia Isackson
Sheldon Iversen
LaVerne Jacobus
Betty Jensen
Marion Jewell

Lorraine Johnson
Arthur Johnson
Bill Johnson
Howard Johnson
Marion Johnson

SENIORS

Vernon Johnston
Art Jones
Earl Jones
Pearl Jones
Russell Jucksch

Charles Karppi
Betty Keesee
Frances Kelsey
Bob Kenealy
Abner Kennady

Bob Kenney
Sara Kenney
Albert Kessler
Annie Kinney
Betty Kinsey

Frieda Kirsch
John Kondeff
Igor Kotelnikoff
Erna Kremser
Paul Kremser

Judson Krueger
Shigeru Kubota
Mildred Kurki
Don LaBrie
Marie Lais

Ellen Langley
Jack Larmour
Phillip Lathrap
Delbert Laudel
Dale Lawrence

Mary Kathryn Lee
Stanley LeProtti
John Leslie
Sanford Levy
Rosalie Liotta

Jennie Lissolo
Gerald Lillefjeld
Dave Llewellyn
Anna Lee Lloyd
Bill Lowe

SENIORS

Norma Lowry
Carl Lueder
Edward Maita
John Malcomson
Jean Mallory

Janie Maranzana
Robert Marfin
Gloria Markham
Ernie Martin
Howard Martin

Lupe Martinez
Betty Martino
Clifford Mays
Darcy McBride
Audrey McAvin

Robert McCleer
Ed McCreary
Jack McCullough
Bob McDowell
Jack McElheney

Kathleen McEvoy
George McGregor
Raymond McWalters
James Meally
Jack Mede

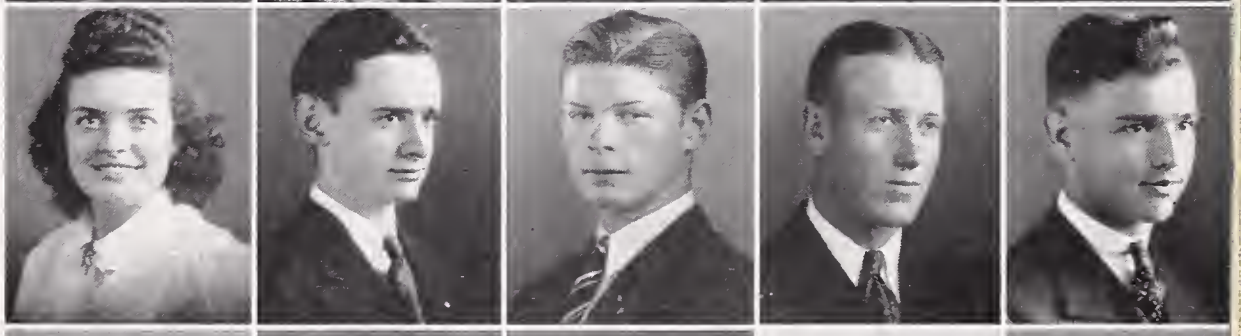

Vivian Megerian
Virginia Merchant
Stanley Merrell
Ernestine Merriwether
Thelma Metcalfe

Dorothy Meyer
Gilda Mezzetta
Marion Mickleson
Pauline Mignone
Frances Miles

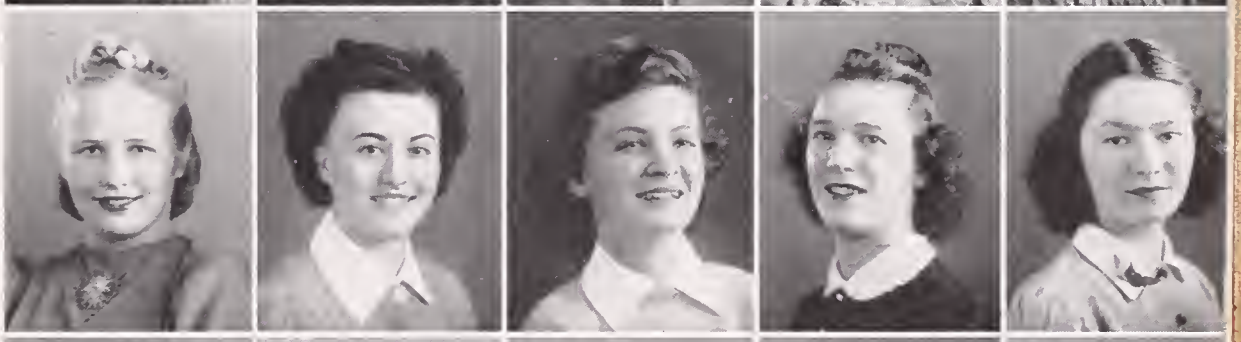

Barbara Miller
Howard Miller
Margery Miller
Phyllis Mingham
Bud Minor

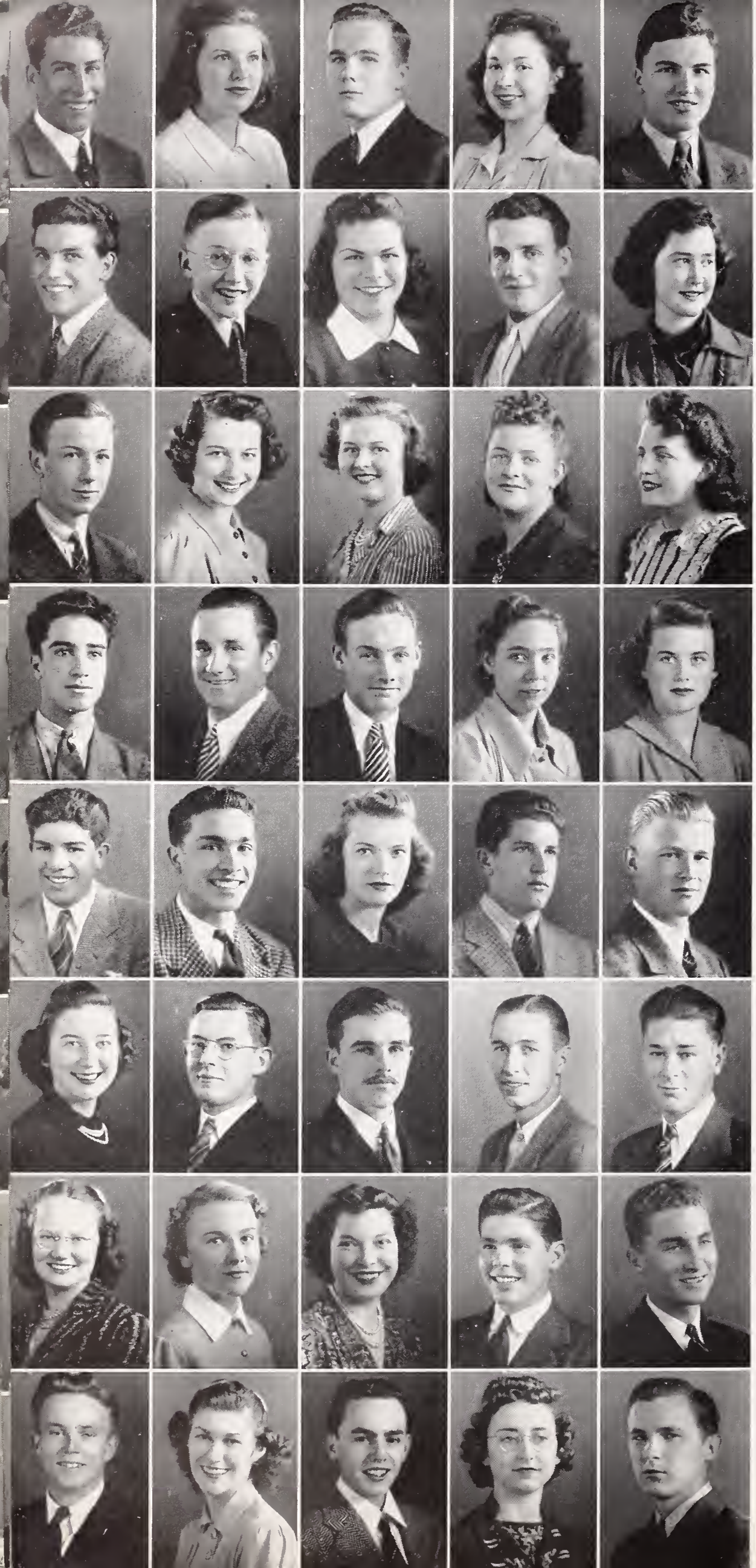

SENIORS

Martin Miretti
Evelyn Misemer
Robert Mitchell
Sylvia Mittler
James Miulenburg

Leslie Moniz
Richard Monson
Lillian Montalvo
Dave Moohr
Carolyn Moore

Kenneth Moore
Mary Moran
Marie Morholt
Annie Mori
Eunice Moschetti

John Mota
Ernest Mroczko
Ray Murphy
Joy Nagel
Barbara Nattinger

Jack Navarro
James Navarro
Veronica Neal
George Nelidov
Edgar Nelson

Dora Jean Nelson
Lou Newfield
Tom Newman
Dwight Nicol
James Nixon

Margaret Noble
Margaret Norton
Lorraine Ohman
Jack Oliver
Thomas O'Neil

Don Osterloh
Betty Parker
Jack Parker
Beulah Patten
Philip Patten

SENIORS

Clyde Patton
Evelyn Patterson
Florajean Patterson
William Paul
Mary Jane Pearson

Jean Pedersen
Ned Peirano
Charline Pelly
Walter Petersen
Kathleen Peterson

Anne Pilgrim
Barbara Pillsbury
Susanne Pinder
Raymond Phipps
Theodore Poage

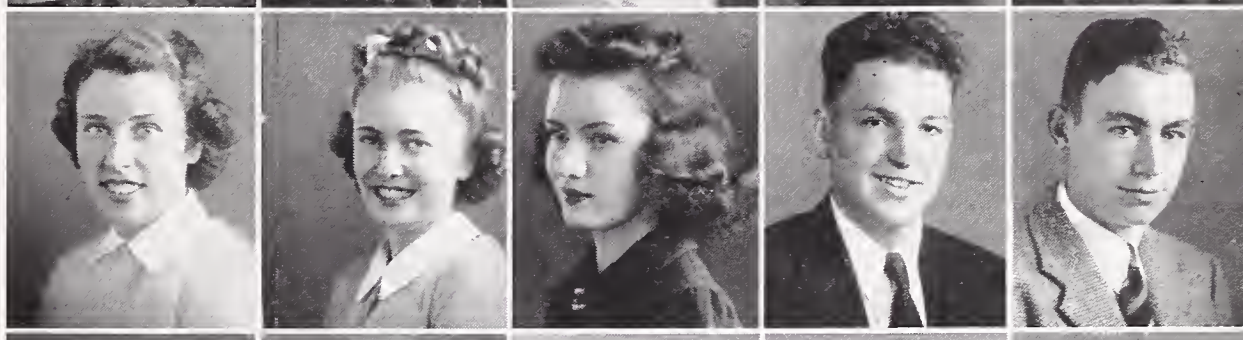

Renate Poeschel
Eleanor Polo
Aileen Posepanko
Ruth Potter
Frank Presley

Arthur Prior
Virginia Ralston
James Ramos
Ynid Rankin
William Rapp

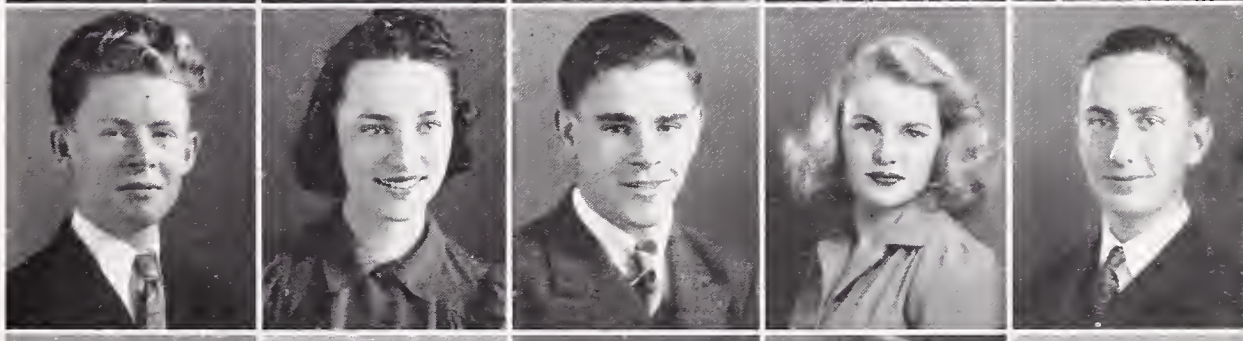

Phil Ray
Robert Ready
Evelyn Reed
Ross Rentfrow
Betty Jean Reynolds

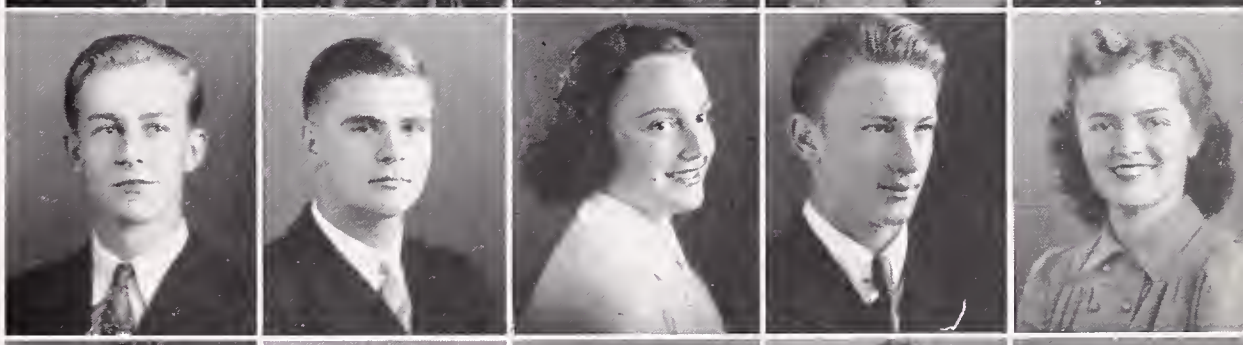

Jack Riggs
Ruth Rhodes
Jean Rice
Betty Rickards
Edith Richards

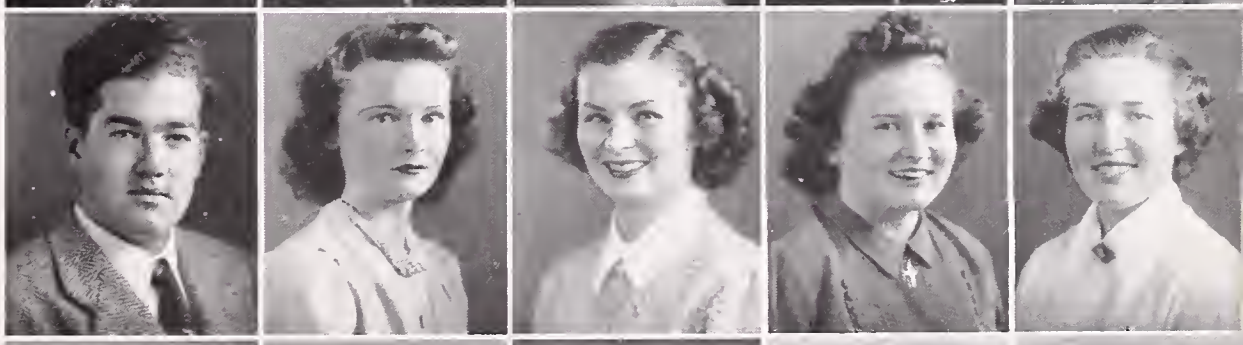

Frances Ricker
Stella Riise
Violet Rimbey
Louise Roberts
Rodney Robertson

SENIORS

Doris Robinson
Rosalie Roderick
Carole Rose
Rita Rose
Erna Roth

Gladys Rouse
Ruthelma Rowe
Pauline Rutley
Marie Ryberg
Oliver Saario

Mirjam Salo
Marian Saugman
Betty Saunders
Edythe Savin
Frances Scannell

Helen Scannell
Margaret Scaparro
Henry Schaub
John Schaub
Bob Schmitz

Gertrude Schreiber
Benson Schuler
Marian Seivert
Virginia Selby
Lorraine Sena

Thomas Shackleton
William Sheeran
Margaret Shepherd
Margaret K. Sheppard
John Sheridan

Maythel Sherman
David Silva
Elmer Silva
Gladyce Silva
Ernest Siri

Bob Skillman
Elaine Skinner
Donna Jeanne Slater
Donald Smith
Bob Smith

SENIORS

Helen Smith
Jean Smith
Merriruth Smith
Alfred Soo
Edith Soo

Allan Spindt
Virginia Stadelhofer
Jean Stanley
Mary Starbird
Frances Steiner

Jack Stewart
Martha Jane Stinson
Verona Straefer
Eva Straus
Tom Streib

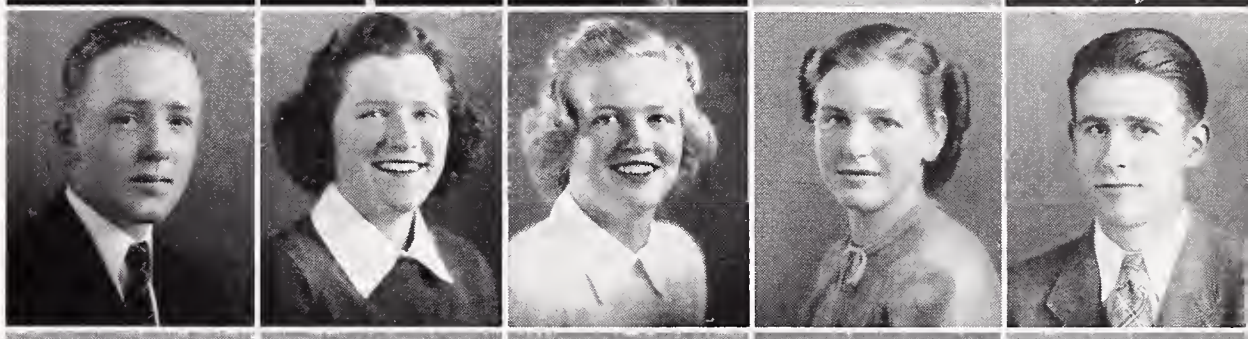

Ruby Sundstrom
Fred Swain
Alfred Swerer
Fred Switzer
Melvin Sylvia

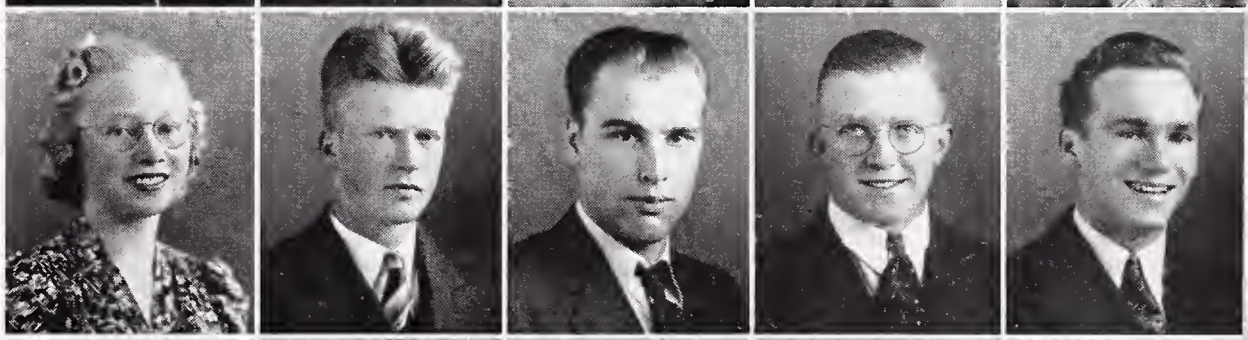

Lawrence Tate
Deane Taylor
Carrie tenBroek
Ken Terkldsen
Dorothy Thompson

Kyle Thompson
LaVerne Thomsen
Mary Ellen Thorp
Bruce Tillman
Ann Tillotson

Robert Tollberg
Mary Louise Tompkins
Muriel Topping
John Tronoff
Betty Trumpf

Jack Tucker
Dorothy Uddenberg
Martin Updegraff
Margaret Van Boven
Virginia Van de Water

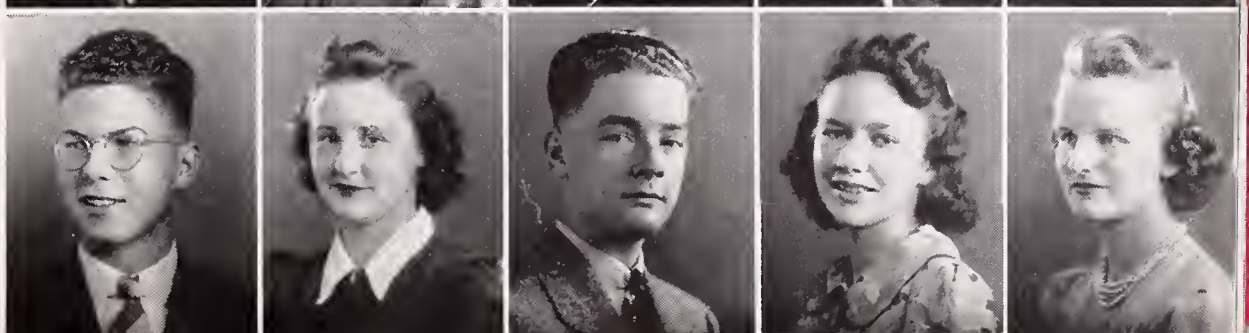

SENIORS

Kevin Varanese
Ruth Vawter
Bill Vieth
Christine Vietti
Ken Voget

Bill Wagner
Clarence Walker
Bob Wall
Jim Wall
Frances-Mae Wallace

Gilbert Webb
Willis Welch
Doris Jean Werum
Clarence Wescott
Jack Wheaton

Mildred White
Warren White
Barbara Whittingham
Jean Wieder
Joan Wilburn

Stanley Willett
Evelyn Williams
Bonnie June Willis
Althea Wilson
Dorothy Wilson

Mary L. Wilson
Dorothy Winder
Frances Wing
Kenneth Woods
Joe Wosser

Jeanne Wright
Lois Wuagneaux
Sam Yamamoto
George Yonekura
Jean Yool

Jacob Yonker
Sumio Yoshii
Mary Jane Yost
Albert Zinman
Shiella Zuber

HIGH TWELVE CLASS COUNCIL

ADVISERS	GIRL REPRESENTATIVES
Miss Campbell	Barbara Baxter, Louise Batchelor
Mrs. Cardwell	Pat Heaslett, Ronnie Neal
Miss Darrow	June Dowler, Jane Englehorn
Mrs. Hagan	Sally Kenney, Janie Maranzana
Mrs. O'Neill	Jean Rice, Margaret Sheppard
Mrs. Rice	Joanne Fraser, Margaret Drost
Mrs. Svane	Ynid Rankin, Jean Yool
Miss Topping	LaVerne Thomsen, Barbara Whittingham

ADVISERS	BOY REPRESENTATIVES
Mr. Bellus	Richard Barger, Douglas Ashton
Miss Burke	Philip Dunnagan, Charles Cieloha
Mr. Erickson	Gennaro Filice, Tom Gilsenan
Miss Fairchild	Allan Buckingham, Fred Gibson
Miss Helt	Dave Llewellyn, Stanley LeProttie
Mrs. Kagan	Igor Kotelnikoff, Jack McCullough
Miss Lewis	Theodore Poage, Dwight Nicol
Mr. McCaleb	Jack Stewart, Ernest Siri
Mrs. Walker	James Wall, Robert Tollberg

SENIORS who did not wish to have their pictures in the Pod, or failed to meet the deadline for photographing or returning of proofs:

Francis F. Allen, Jr.
Veronica Baird
Lawrence Berger
Dorothy Bonetti
Hazel L. Bright
Helen du Marais
Aliceday Downing
Tom Downing
Glayde Durant
Helen Hayashida
Dorothy P. Cramer
Barbara A. Jones
Jacob G. Jonker
Russell Morse
Beverlee J. Perry
Zelworth Scruggs
Wm. C. Shoemaker
Donna J. Slater
Garrett E. Smith
John Smits, III
Harry H. Spear
Robert Thomas
Robert J. Wall
Dorris J. Whisler
Jas. R. Wilson

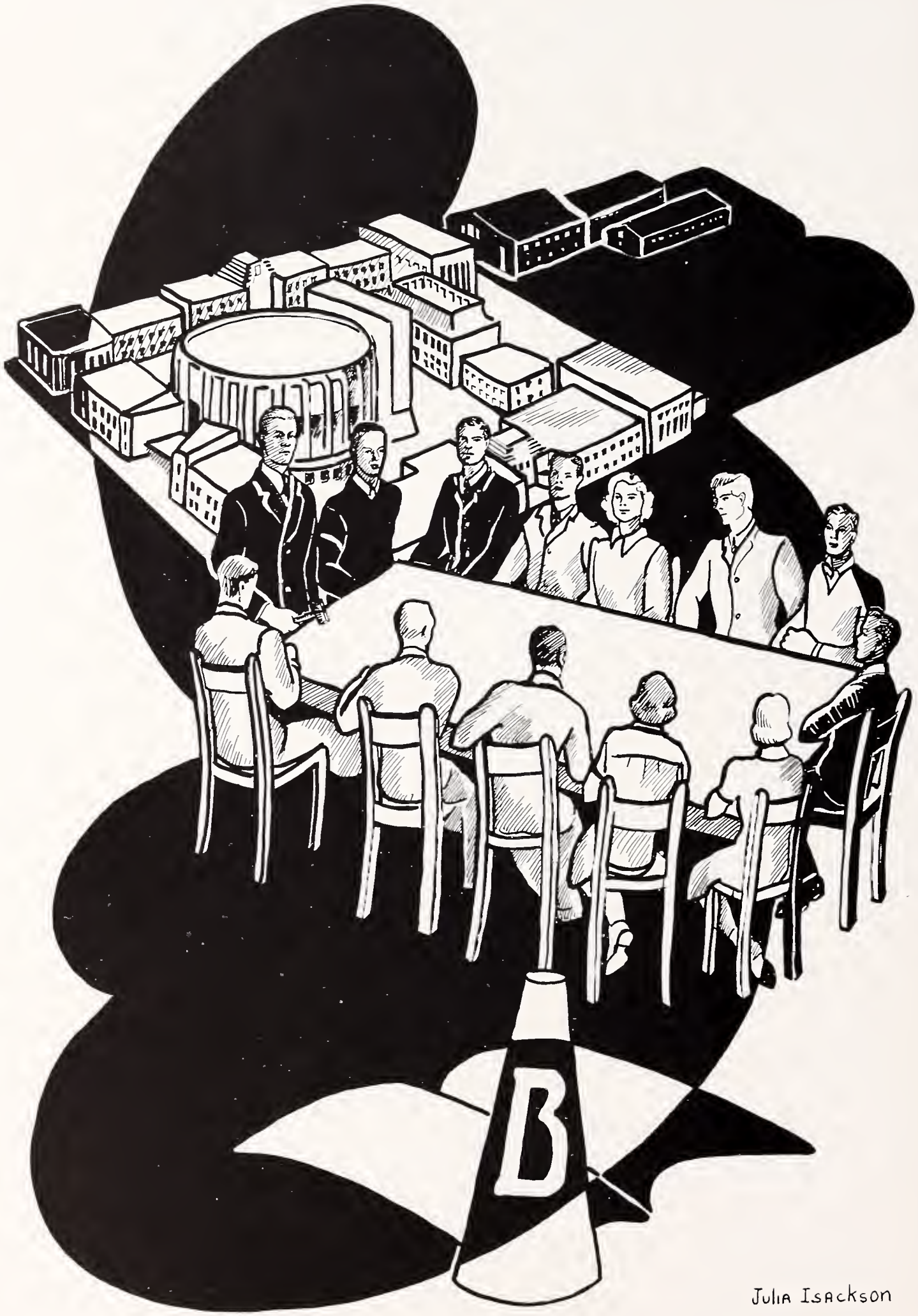

Julia Isackson

ORGANIZATIONS

ACTIVITIES

Berkeley High School is governed by a Board of Control and sub-governing council groups.

The L12 Council gave the Senior Farewell Dance in honor of the graduating seniors following the senior dinner the night of May 29.

The Junior Prom, sponsored by the two eleventh grade councils, was arranged on a nautical theme with appropriate fish net, fishes, ships' wheels, and rope decorating the Social Hall. The celluloid bids were red and gold with a pirate design.

Entering into the swing of things, in more than one way, the tenth grade councils gave the Soph Hop and afternoon dance for freshmen students.

This semester the Weekly News staff was reorganized so that news was not covered by the journalism class alone, but by a regular staff of reporters, cubs, typists, and copy-readers advised by Miss Hogan. The entire printing of the paper was done by the linotyping and printing staff in the school's print shop under the direction of Mr. Porter.

The Ollo Podrida staff this term conducted a very successful sales campaign which allowed for the creation of new makeups for the book. Through the coöperation of the principal and the senior class, we have made a stiff-bound, linen cover available to the subscribers without additional cost.

The Student Court under the leadership of Mr. Taylor effectively handled cases of misdemeanors of the school.

April 30, Berkeley High students took over the Berkeley city government in the City Hall and other departments. Ed Nelson served as mayor and Frank Rader was city manager.

The electric crew, under the direction of Mr. Price, handled the public address system at all times, and the lighting and sound effects for assemblies.

The Berkeley Speakers' Bureau, supervised by Mrs. Livingston, provided many fine student speakers for community affairs, luncheon clubs and other local organizations.

The CSF activities were highlighted by district conventions held at Palo Alto and St. Mary's College, which many Berkeley delegates attended with Miss Pinger, faculty adviser.

The thirty-eight boys of the Rally Committee have been available to usher at every school event in addition to performing regular duties of hall patrol, campus clean-up and order, and student behavior.

Marie Morholt
Charline Pelly

BOARD OF CONTROL

Vice-President
Frank Rader

President of G. A.
Merriruth Smith

President of G. A. A.
Margaret McCulloch

President of Block B
Russell Agnew

Bill Madeira

H12 President
Bob Ready

H11 President
Keith Gordon

H10 President
Jim Farrell

President Ed Nelson

Chairman
of Senior Friends
Marie Morholt

Chairman
of Rally Committee
Lawrence Tate

L12 President
Don Treadwell

L11 President
Bill Maderia

L10 President
Verton Queener

BOARD OF CONTROL

In a school of three thousand students, good organization is necessary to assure good government. The Board of Control, the executive board of our government, is composed of thirteen students who represent the varied interests of our large student body.

We, of Berkeley High School, have learned that a government by the students has proved most satisfactory in furthering an interest in school activities and school work. To share in the responsibilities of school government creates an individual interest, and thereby develops a greater amount of school spirit. School spirit is much the same as patriotism. Students, who are governed by a student body government whose primary interest is for the students, have school spirit.

It has been our ambition this term to create a greater school spirit by endeavoring to satisfy the majority of students through different activities and entertainments.

Because we believed in quality rather than quantity, our assemblies were few. Perhaps the best assemblies were the Dickens program and the Negro Chorus. Not presenting very much in the way of entertainment, we did our best to build up a greater interest in sports.

Berkeley has always been known for her winning track teams, but she has never given them the support they deserved. This year we gave the team a rousing rally, preceding the A. C. A. L. meet. As a means of securing more money for our athletic teams, we sponsored the League track meet at Edwards Field, on May 3.

Two activities that were very prominent during the term were the Board of Control Leap Year Dance—(all of its success is credited to the girls)—and the Who's Who Dinner, held May 8. Since the origin of the Who's Who Dinner two years ago, the popularity of this annual dinner for school celebrities has grown. We hope that this is one activity that will be a tradition at Berkeley High.

The Board of Control wishes to thank the teachers and the students for their splendid coöperation in helping us make this an outstanding term at Berkeley High School.

Ed Nelson, President,
A. S. B. H. S.

COUNCILS AND CANDIDS

LOW TWELVE COUNCIL

OFFICERS

President . . . . . Don Treadwell
Vice-President . . . Elva Lynch
Secretary . . . . . Jeanne Innis
Treasurer . . . . . Jim Moulton
Social Secretary . . . Janet Bjerre

HIGH ELEVEN COUNCIL

OFFICERS

President . . . . . Keith Gordon
Vice-President . . . . . Allan Lee
Secretary . . . . . Dorothy Fry
Treasurer . . . . . Dave Woods
Social Secretary . . Audrey Hittel

LOW ELEVEN COUNCIL

OFFICERS

President . . . . . Bill Madeira
Vice-President . . . Lizann Wood
Secretary . . . Virginia Friday
Treasurer . . . . . Bob Lloyd
Social Secretary . Richard Sandner

COUNCILS AND CANDIDS

HIGH TEN COUNCIL

OFFICERS

President . . . . . Jim Farrell
Vice-President . . . Ted Prentiss
Secretary . . . . Virginia Berg
Treasurer . . . . Vincent Triggs
Social Secretary . . Peggy Nickell

LOW TEN COUNCIL

OFFICERS

President . . . Verton Queener
Vice-President . . . Bruce Baird
Secretary . . . Dorothy Wright
Treasurer . . . Fred Murikami
Social Secretary . . . Patti Easter

PRESIDENT
Merriruth Smith

VICE-PRESIDENT
Barbara Erickson

SECRETARY
Ruth Ellis

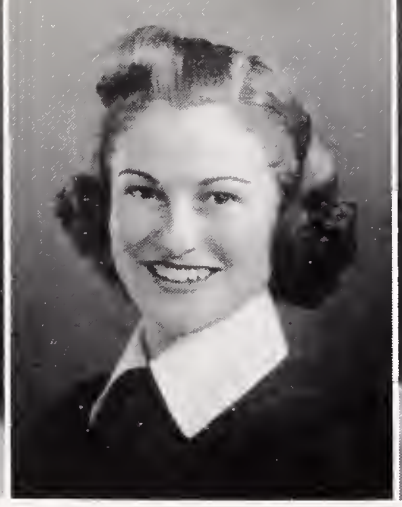

TREASURER
Ruth Apple

SONG LEADER
Peggy Hurt

GIRLS' ASSOCIATION

With the spring semester 1940, the Girls' Association concludes its term activities, holding high a meaningful banner inscribed with "Friendship and Service."

Many activities helped make this semester eventful in G. A. history. This term active membership cards were given to girls who paid their dues.

The Freshman reception, held as an afternoon event, was a "Kid Party." Refreshments, entertainment, kiddycar races, and dancing contributed to a varied program for the frosh.

Much credit goes to the Improvement Committee for the purchasing of corner shrubbery for the gymnasium lawn.

February 29 suggested an appropriate leap year theme for the G. A. dance, and attractive bids were sold for a "Sadie Hawkins."

G. A. representatives submitted two garments from each advisory to the Berkeley Branch of the Needlework Guild. A fashion show was presented one afternoon in conjunction with a local store.

On May 22, the Senior Farewell Party was held with a lively theme. The evening of April 30 was set aside for the annual G. A. dinner which honored Mr. Glessner's birthday and featured a spring motif. Mr. Glessner and past presidents of the G. A. were guests.

"Thank You, Doctor," a one-act comedy, was presented for the semi-annual G. A. play. The proceeds were applied to the Berkeley High School scholarship fund.

The Senior Friends, composed of twenty-two senior girls, placed under the capable chairmanship of Marie Morholt, did much to forward a friendly "community" spirit and orient the new students.

Led by the helpful guidance of its faculty sponsor, Miss Kinell, and the student leadership of its president, Merriruth Smith, the G. A. has endeavored to strengthen the ties of industry and responsibility that must inevitably make a better school.

Mary Moran

G. A. COMMITTEES

ENTERTAINMENT COMMITTEE

Peggy Hurt, sponsor
Erna Kremser, chairman
Louise Batchelor
Barbara Whittingham

IMPROVEMENT COMMITTEE

Barbara Erickson, sponsor
Faye Du Belle, chairman
Maxine Amesberry
Margaret Barrett
Verona Straefer

SOCIAL AFFAIRS COMMITTEE

Elizabeth Stewart, chairman

HOSPITALITY and DECORATION COMMITTEE

Ruth Ellis, sponsor
Mary Stewart, chairman
Jane Englehorn
Mary Moran
Barbara Nattinger

REFRESHMENT COMMITTEE

Ruth Apple, sponsor
Doris Sandner, chairman
Margaret Drost
Marjory Miller
Helen Twogood

SOCIAL SERVICE COMMITTEE

Jean Pedersen, chairman
Barbara Beedle
Margaret Shepherd
Margaret Sheppard

SENIOR FRIENDS

BACK ROW, left to right—Jean Goldman, Mary Jane Yost, Kathleen Peterson, Florence Ipsen, Erna Kremser, Barbara Erickson, Marjorie Gottfriedsen, Edith Hill.

FRONT ROW, left to right—Peggy Hurt, Margaret Sheppard, Anna Lea Lloyd, Marie Morholt, Mary Starbird, Beverly Bruning, Ruth Ellis, Barbara Erickson, Marie Ryberg, Thurid Behrens.

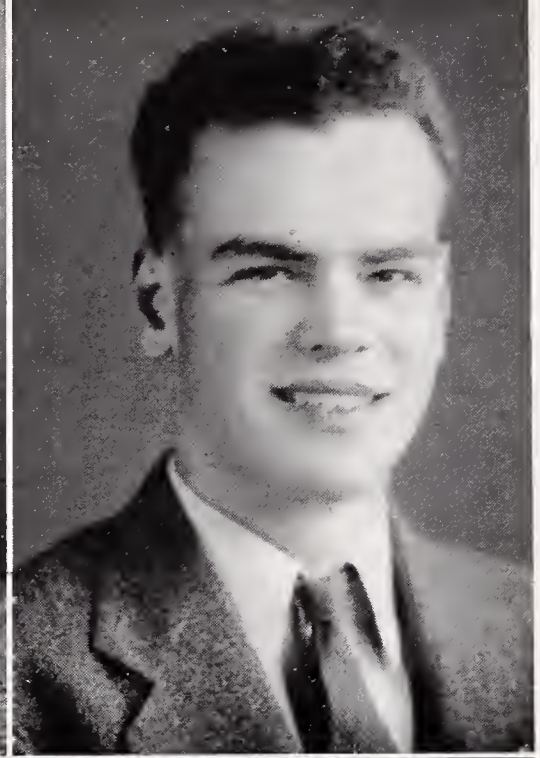

PUBLICATIONS

CO-EDITORS
Donald Smith
Philip Patten

BUSINESS MANAGER
Bill Shoemaker

EDITORIAL STAFF

WEEKLY NEWS

Co-editors . . . . . Phil Patten, Donald Smith
Business Manager . . . . . Bill Shoemaker
Graduate Adviser . . . . . Wentworth Weller

EDITORIAL STAFF

Assistant Editor . . . . Jim Morley
Sports Editor . . . . . Bob Stewart
Feature Editor . . . . . Mary Moran
News Editor . . . . . Jane Carlson
Photography Editor . . . Hap Hooper

BUSINESS STAFF

Dwight Nicol, Circulation Manager; Elizabeth Church, Elizabeth Gordon, Jack Harlowe, Barbara Lawrence, Hugh Leather, George Leatherman, Kenneth Mero, Maralee Ogle, Susanna Patterson, Bill Paul, Earlene Procter, Allene Price, Priscilla Stevens, Barbara Vandenbos, Veronica Vidolin.

STAFF REPORTERS

Janet Bush, Vernon Bruce, Alice Chapman, Mary Jane Eisenhauer, Gennaro Filice, Les Mahoney, Marie Morholt, Dwight Nicol, Charline Pelly, Ynid Rankin, Henry Rinne, Ruth Rhodes, Ann Stanbery, David Takahashi, Mary Ellen Thorp, Willis Welsh.

ART STAFF

Bart Berger, George Fong, Bob Haney, Bill Harrison, Jack Jones, Stewart MacLean, Lawrence Monninger.

PRODUCTION STAFF

Margaret Foster, secretary; Printers-linotypers: Martin Miretti, Ray McWalters, Elmer Silva, Wayne Saylor, Bill Overman; Pressmen: Ed Lonergan, Bob White; Make-up Men: Carol Edgar, Andy Park, Norman Graham.
Journalism Adviser . . Marion L. Hogan
Printing Instructor . . . R. A. J. Porter

UBLICATIONS

EDITOR
Marie Morholt

MANAGER
Albert Kessler

PHOTOGRAPHY EDITOR
George Fong

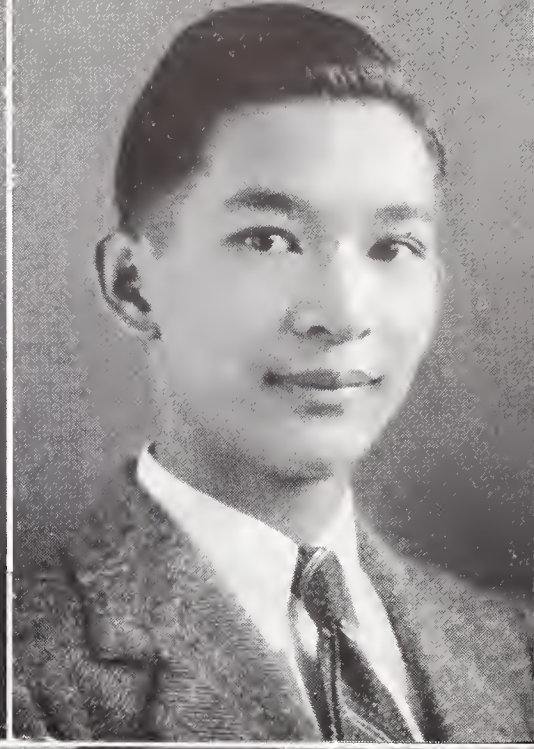

OLLA PODRIDA STAFF

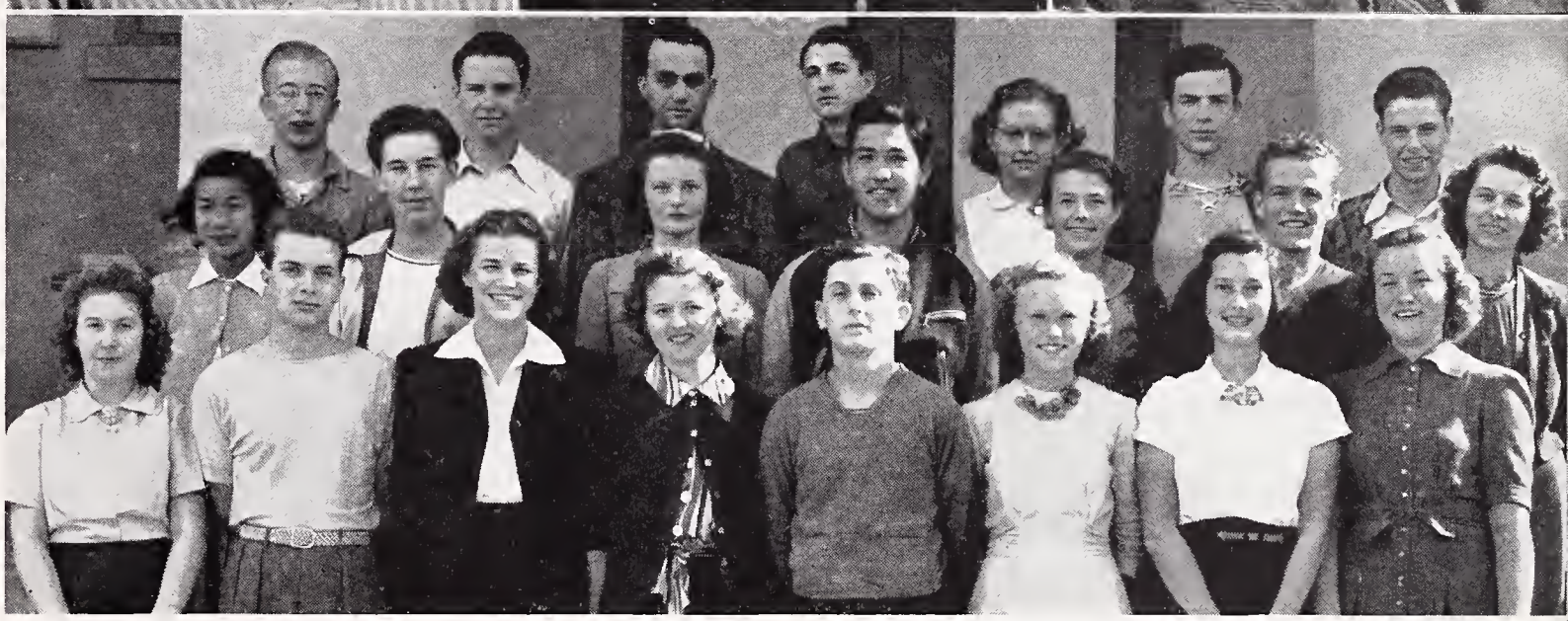

THE OLLA PODRIDA

EDITORIAL

Vernon Bruce, Jane Carlson, Curtis Duggan, Gennaro Filice, Bob Kenney, Margaret McCulloch, Mary Moran, Jim Morley, Charline Pelly, Margaret Shepherd, Don Smith, Bob Stewart, Willis Welsh.

ART

Hall Bither, Jim Burnett, Julia Isackson, Keith Johnson, Polly King, Ellen Wong.

PHOTOGRAPHERS

Bart Berger, Merlin Hooper, Stewart MacLean, Lawrence Monninger, George Nelidov.

CARTOON

Morris Abouff, Carlos Brown, Stewart MacLean.

MAKE-UP

Chief: LaVerne Thomsen. Assistants: Alice Chapman, Margaret Shepherd, Veronica Vidolin.

ASSEMBLY COMMITTEE

Curtis Duggan, Peggy Hurt, Erna Kremser, Bob Ready

SALES STAFF

Florence Avelin, Dick Barger, Carlos Brown, Bill Cook, Curtis Duggan, Elizabeth Eichler, Gennaro Filice, Dorothy Fry, Dave Gardner, Jean Goldman, Joan Hauser, Nancy Haven, Peggy Hurt, Erna Kremser, Paul Kremser, Barbara Lawrence, Allan Lee, Florence Likens, Bob Lloyd, Leonard Luccas, Bill Maderia, Carolyn McClosky, Betty Jean Morrow, Joan Nagata, Peggy Nickell, Bob Nuckols, Barbara Pillsbury, Aileen Price, Ruth Rhodes, Doris Sandner, Edythe Savin, Margaret Shepherd, Mary Starbird, George Tichenor, Bruce Tillman, Jack Wolf, Lizann Wood.

Secretarial: Esther Enos (chief), Maxine Amesbury, Melba Armstrong, Helen Hanson.

ACTIVITIES

YELL LEADERS

STUDENT COURT

DEBATE TEAM

SPEAKERS' BUREAU

ACTIVITIES

CIRCULATION STAFF

ELECTRIC CREW

PRINTERS AND LINOTYPERS

PHOTOGRAPHERS

HONOR SOCIETY

OFFICERS

President	Paul Sanazaro
Vice-President	Margaret Cartwright
Secretary	Jean Foxall
Board Members	Alvin Hambly, Charles Bishop
Faculty Adviser	Miss Tyler

CALIFORNIA SCHOLARSHIP FEDERATION

BERKELEY CHAPTER 307C

OFFICERS

President	Margaret Cartwright
Vice-President	George Rader
Secretary	Betty Udall
Faculty Adviser	Miss Pinger

RALLY COMMITTEE

Back Row, Left to right: Charles Bishop, Jack Davis, Doug Ashton, Charles Ciloha, Lou Newfield, Ned Pierano, Bill Overman.

Third Row: Bob Sabini, Fred Gibson, Elmer Silva, Ed McCreary, George Nelidov, Naylor Cole.

Second Row: Rex Anderson, Dave Burr, Harold Walt, George Ramm, Martin Miretti, Lee Gerber, Jim Wall, Jack Stewart, Ernest Siri, Frank Cole, Judson Krueger.

Front Row: Andy Palazzi, Dave Moohr, Norman Graham, Larry Tate, LeRoy Hayes, Dave Llewellyn, Bill Johnson, Joe Wosser.

Polly King

CLUBS

Two organizations here foster definite hobbies. Each has a faculty sponsor and elected officers. Some groups, in pursuing their favored occupations, arrange movies, guest speakers, trips, exhibits and discussions; others fancy active participation.

Parties and picnics highlight the term. For instance, Pan-American League's gala evening at the Exposition, June 3, or the Art Club's "super" party at the president's home. The Nautilus Club participated (with many high school teams) in a spring regatta. The Chess Club competed in tournaments involving teams from several counties. The Ice Skating Club anticipates a boom in membership when the rink opens in Berkeley next year.

New to Berkeley High this term, are the Railfans and the Junior Statesmen of America. Weekend trips to Sacramento and to Stockton, exploring trainyards, rare equipment and local transit lines occupied the Railfans. The Junior Statesmen, whose purpose is to educate future voters and statesmen in a working democracy, produced a Berkeley chapter constitution which has been accepted by Junior and State Executive Boards.

Student Pan-American League sponsored a Pan-Americanism assembly with a panel discussion by public speaking students. Dance Club members learned and improved their steps to club-owned records. The Safe Drivers studied automobile problems, with an eye to the future. The Bible Club attended a reception at the U. C. campus, and sent delegates to a Mt. Hermon convention. In its several exhibits, the Camera Club achieved remarkably artistic photography. Aside from addresses by camera "pros" and technicians, the Club extended service, in conjunction with the photography class, to many school affiliations.

Clubs at the Berkeley High School are designed to furnish the participant enjoyment and recreation without detracting from his academic career.

Jane Carlson

CLUBS

ART CLUB

President: Theresa Clark
Sponsor: Miss Gifford

BIBLE CLUB

President: Bill Chapman
Sponsor: Mr. Morgan

CAMERA CLUB

President: Hap Hooper
Sponsor: Mr. Behrens

CHESS CLUB

President: Bob Benjamin
Sponsor: Mr. Taylor

DANCE CLUB

President: Gloria Norcia
Sponsor: Mrs. Burkhard

CLUBS

FORUM

President: Dick Barger
Sponsor: Mrs. Livingston

ICE SKATING CLUB

President: Grace Stribling
Sponsor: Mr. Morrill

JUNIOR STATESMEN

Sgt.-at-Arms: Demy Rateaver
Sponsor: Mr. Taylor

KENNEL CLUB

President: Veronica Vidolin
Sponsor: Mrs. Kopfli

MANUSCRIPT

President: Mary Moran
Sponsor: Miss Topping

CLUBS

NAUTILUS

Manager: Beverly Haynes
Sponsors: Mr. Bellus
Mr. Parkhurst

PAN AMERICAN

President: Dick Plant
Sponsor: Mrs. Kagan

RAILFANS

President: Jim Morley
Sponsor: Mr. Long

SAFE DRIVERS

President: Frank Woodward
Sponsor: Mr. Emery

ALI BABA 1940 A.D.

DRAMA AND MUSIC

The spring term of 1940 has been one of the busiest in the history of the Berkeley High dramatics and music departments because it has been highlighted by the production of the original operetta, "Open Sesame," and the senior play, "Beggar on Horseback."

The operetta, an adaptation of "Ali Baba and the Forty Thieves," was written by two Berkeley High students. Kenneth Siqueira composed and orchestrated the composition; the words and some of the music were written by Gordon Connell. The costumes were all original creations of Hall Bither and Frances Wallace. The composers dedicated the operetta to Mrs. Dorah O'Neill, music teacher, who helped much in the "revising."

The senior play, "Beggar on Horseback," by George Kaufman and Moss Hart, was different from any type of play ever before attempted at Berkeley High. The rapid change of scenes and characters in this play taxed to the limit the equipment of our stage, but the results were well worth the effort.

The G. A. play, "Thank You, Doctor," the Honor Society production, "The Trysting Place," and the annual Shakespearean play, "A Midsummer Night's Dream," (the Pyramus and Thisbe interlude), completed the dramatic endeavors of this term's student body.

Mrs. Florence Schwimley handled the dramatic direction in all these events.

The music department has had a varied curriculum this semester, the course being highlighted by the operetta.

On May 1, with the aid of the vocal department, Mrs. O'Neill's composition classes presented a recital of original compositions. The all-girls' orchestra, composed of girls representing several local schools, played under the direction of Jean Foxall. Original selections by Howard Mel, violinist, the Morrow sisters' string trio, and Robert Owen were heard. Gordon Connell and Russell Juchsch performed an interesting piano duet arrangement.

The vocal department participated in two major performances. The chorus classes furnished the voices for the operetta. The combined glee clubs and A Cappella Choir participated in the Annual Sunrise Service at Cragmont Rock, and the A Cappella entertained at various bay region events this term.

The high senior class feels these events have made this era an important one in the history of Berkeley High School.

Curtis Duggan
Leslie Mahoney

MUSIC

GIRLS' GLEE

BOYS' GLEE

Mark Bates, Duane Deal, Hood Harris, I
Maita, Ed Mauch, Fred Momas, William Nelso
Harry Reddick, Adrian Rice, Paul Richard, B
Unks, Robert Vodash.

A CAPPELLA

DANCE BAND

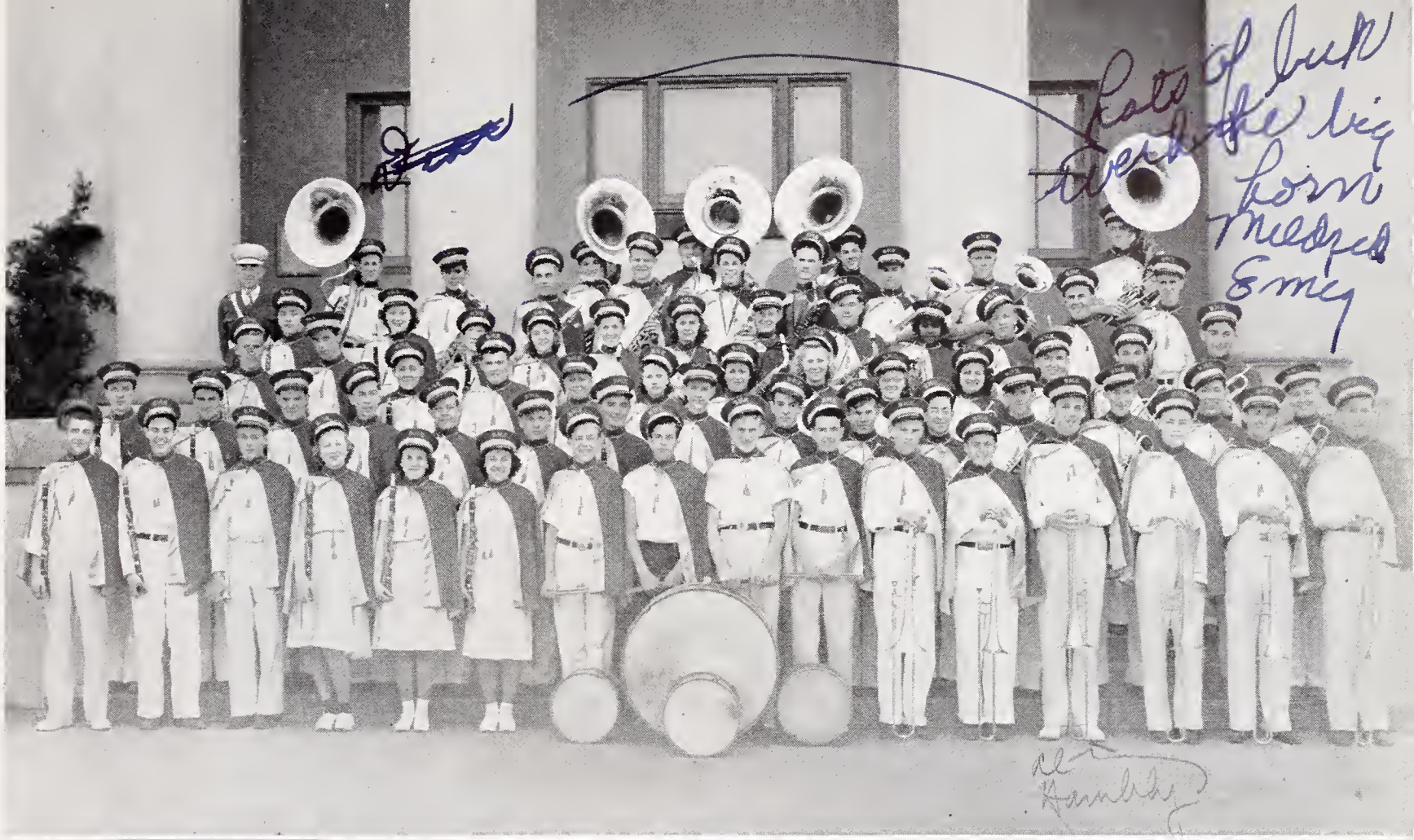

ABOVE—BERKELEY HIGH SCHOOL ORCHESTRA
BELOW—BERKELEY HIGH SCHOOL BAND
DIRECTED BY MR. MORTON

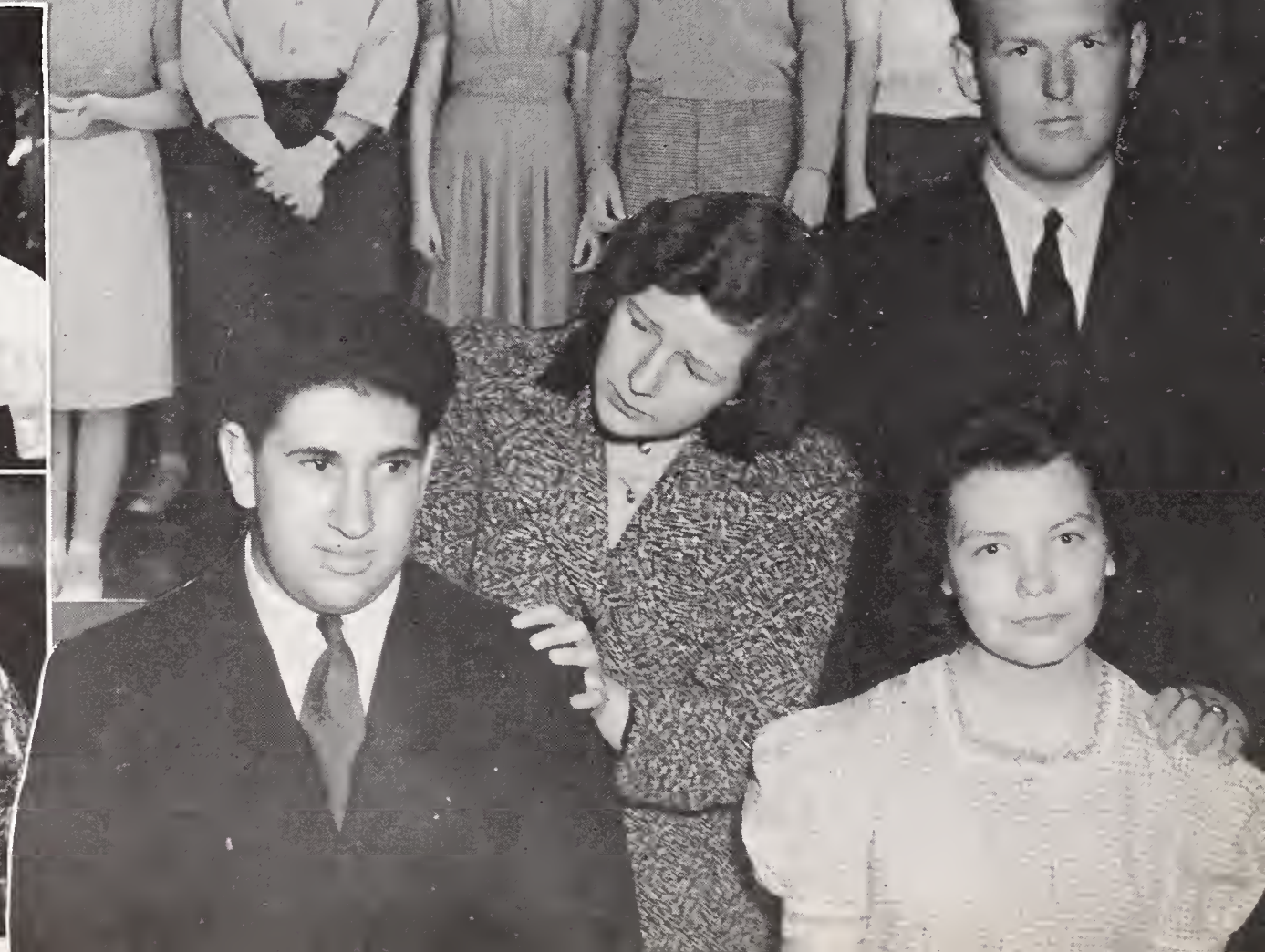

DRAMA

THE HIGH SENIOR CLASS OF JUNE 1940

PRESENTS

BEGGAR ON HORSEBACK

A SATIRICAL COMEDY IN TWO PARTS BY GEORGE S. KAUFMAN AND MARC CONNELLY

CAST OF CHARACTERS

(In order of their appearance)

Dr. Albert Rice	Hood Harris
Cynthia Mason	Marilyn Gordon
Neil McRae	Jim Holbrook
Mrs. Cady	Peggy Hurt
Mr. Cady	Russell Jucksch
Gladys Cady	Pat Derr
Homer Cady	Lawrence Berger

CHARACTERS IN THE DREAM

Russ Agnew
Francis Allen
Jim Arbios
Dick Barger
Thurid Behrens
Hazel Bright
Leonard Blackford
Beverly Bruning
Bud Celestre
Dave Cox
Jack Davis
Eunice de Paul
Lloyd Donaldson
Curtis Duggan
Ruth Ellis
Adam Fikso
Joanne Fraser
Eugene Frittle
Dave Gardner
Helen Grant
Claudine Hunter
Karl Jones
Barbara Jones
Francis Kelsey
Paul Kremser
Jack Larmour
Stanley LeProtti
Rosalie Liotta
Dave Llewellyn
Anna Lea Lloyd
George MacGregor
Jean Mallory
Audrey McAvin
Jack McCullough
Bob McDowell
Marion Mickleson
Barbara Miller
Caroline Moore
George Nelidov
Kathleen Peterson
Gene Ricker
Margaret Shepherd
Gladys Silva
Helen Smith
Mary Starbird
LaVerne Thomsen
Doris Whisler

Faculty Director, in charge of production . . . . . Mrs. Florence Schwimley
Student Assistants . . . Elaine Skinner, Helen Grant
Art Director . . . . . Miss Myrtle Gifford
Stage Director . . . . . Mr. Earl Parkhurst
Stage Manager . . . . . Bob Brown
Assistants: Lewis Bish, Ronald Boak, Frank Navarro, Melvin Sylvia, Robert Waite, Lawrence Wing
Stage Electrician . . . . . Russell Wikander
Assistants: Carl Bowden, Eugene Cormeny, John Leslie
Properties . . . . Barbara Pillsbury, Chairman
Assistants: Valeria Hovey, Carol Rose, Carole tenBroeck
Make-Up . . . . . Edith Richards, Chairman
Assistants: Betty Martino, Fred Amondsen, Gordon Connell, Patricia Goodwin, Barbara Anne Jones
Faculty Adviser . . . . . Miss Webb
Wardrobe Mistresses: Barbara Andruss, Edith Gottlieb, Charline Pelly
Sewing . . . . . Mrs. Surryhne's Class
Painting . . . . . Mr. Williams' Class
Carpentry . . . . . Mr. Parkhurst's Class
Posters . . . . . Miss Fairchild's Class
Printing . . . Mr. Porter's and Mr. Marker's Classes
Ticket Sales . . . H-12's and Mrs. Young's Class
Weekly News . . . . . Miss Hogan and Staff
Ushers . . . . . Rally Committee

Operetta Rehearsal

Kenneth Sequeira

Gordon Conne

Scenes from Operetta

THE PREMIERE OF AN ORIGINAL OPERETTA

OPEN SESAME

OR

ALI BABA AND THE FORTY THIEVES

MUSIC BY KENNETH SIQUEIRA, Dec. '40

LIBRETTO BY GORDON CONNELL, DEC. '39

CAST OF CHARACTERS

Students from the Music Department in the order of their appearance

Ali Baba (a poor woodchopper) . . . . . Lawrence Berger
Abdul Hassan (leader of the forty thieves) . . . . . Donald Smith
Fatima (wife of Ali Baba) . . . . . Gene Ricker, Emma Honer
Cassim (brother of Ali Baba) . . . . . Norman Overman, Bud Celestre
Cassima (wife of Cassim) . . . . . Peggy Hurt
Slave Master . . . . . George McGregor
Slave Attendants . . . . . Russel Wilson, Stanley Wilson, Rufus Farley, Bill Lowe
Morgiana (Princess of Egypt, now a slave) . . . . . Claudine Hunter
Shemseddin (son of Ali Baba and Fatima) . . . . . Jack Fuery, Harvey Fielder

CHORUS OF SLAVES

Barbara Andruss, Edith Armstrong, Paula Beekman, Dorothy Cox, Ann Crosby, Peggy Dowling, Shirley Edgar, Shirley Grade, Rae Harvie, Ruth Haymes, Marilyn Jackson, Jeanette Jones, Beverly Kirk, Anna Lea Lloyd, Orene Moran, Dorothy Patmont, Jean Paul, Jean Rice, Helen Smith, Barbara Stafford, Elizabeth Staus, Helen Thorpe, Virginia Van De Water, Barbara Warrington, Margaret Wass.

CHORUS OF ROBBERS

Ed Abraham, Emery Anderson, Charles Behm, Leonard Blackford, Stanley Clark, Sylvester Clark, Bob Dittman, Ted Fieldbrave, Bob Gimbel, Engene Harris, Bud Hartman, Richard Laughlin, Delbert Laudel, Gilbert Lundgren, Ed Mauch, Dick Plant, Walter Peterson, Bill Rohde, Keith Royeton, Ken Terkildsen, Vincent Triggs, Kevin Varanese, Willis Welsh.

BALLET

Nelda Bonneau, Jane Carlson, Patricia Goodwin, Ann Hartig, June Hunt, Minnie Hustead, Florence Ipsen, Maria Moffett, Virginia Ralston, June Thor.
Student Director—Granuccia Amadei

MEMBERS OF THE ORCHESTRA

First Violins—Helen Twogood, Betty Jean Morrow, Richard Doyle, Tatiana Buzanoff, Howard Mel, Dorothy Sayles, Carol Newton, Kathryn Whitely. Second Violins—Bob Wheeler, Betty Reynolds, Patricia Paquette, Vivian Vaughn, Tuulikki Stromberg, Margaret Nelson, Ronald Wolf, John Jory, Melvin Fields, Rudy Castro. Viola—Ross Rentfrow, Lucy Ann Morrow. Cellos—Betty Hejjas, Frances Steiner, Jack Bofinger, Mary Jane Morrow, Dorothy Veliotes, Barbara Creery. Basses—Ina Henning, Carmen Johnson, Bernice Frickson, John Knight. Piano—Melba De Mings, Marjorie McClellan. Oboe—John Beedle. Clarinets—Kenneth Sequeira, Edwin Reed, Terry Jeeves. Flutes—Bernice Doyle, Richard Carrier. Trumpets—Julian Kelly, Fred Martin. Horn—Sallie Gilland. Trombones—David Fulmer, Ellis Day, Richard Tipton. Tympani— Russell Jucksch. Drums—Bob MacFadyn, David Cole.

THE SCENES OF THE PLAY

ACT I. A forest on the outskirts of Bagdad

ACT II. Cassim's garden.

BANQUET ATTENDANTS

Barbara Durkee, Agnes Fornaro, June Hart, Marilyn Miller, Carolyn Moore, Peggy Paxton.
Scenery designed by Miss Gifford's Art Class.
Carpentry by Mr. Morrill's and Mr. Parkhurst's Classes.
Painting by Mr. Williams' Class.
Sewing by Miss Malotte's Class.
Costumes designed by Hall Bither and Frances Wallace of Mrs. Brown's Class.
Costumes made by WPA Seamstresses.
Posters by Miss Fairchild's Class.
Duplicating by Miss Reynolds' Office Practice Class.
Printing by Mr. Porter's and Mr. Marker's Classes.
Ticket Sales by Mrs. Young's Class.
Publicity—Weekly News, Miss Hogan and Staff.
Ushers—Rally Committee.

STAGE CREW

Robert Waite, Chairman
Clyde Bish, Richard Conway, Lawrence Hoffman, Jim Hungerford, Earl Santos.

MAKE-UP COMMITTEE

Elaine Skinner, Chairman.
Fred Amondsen, Dick Barger, Betty Martino, Edith Richards.
Faculty Members: Miss Lucie Altona, Miss Irene Coffin, Mrs. Esther Hagan, Miss Margaret Webb.

ELECTRIC CREW

Stanley Bond, School Electrician.
Carl Bowden, John Leslie, Robert Smith.

WARDROBE COMMITTEE

Margaret Shepherd, Chairman.
Hall Bither, LaVerne Thomsen, Mary Jane Pearson, Barbara Pillsbury, Gladys Rouse, Frances Wallace.

PROPERTIES

Bob Brown, Chairman.
Assistant: Eugenia Little.
The student composers of "Open Sesame" dedicate this operetta to their harmony teacher, Mrs. Dorah Dooley O'Neill, whose work with the composers inspired them to undertake and carry this opus to its completion.

DRAMA

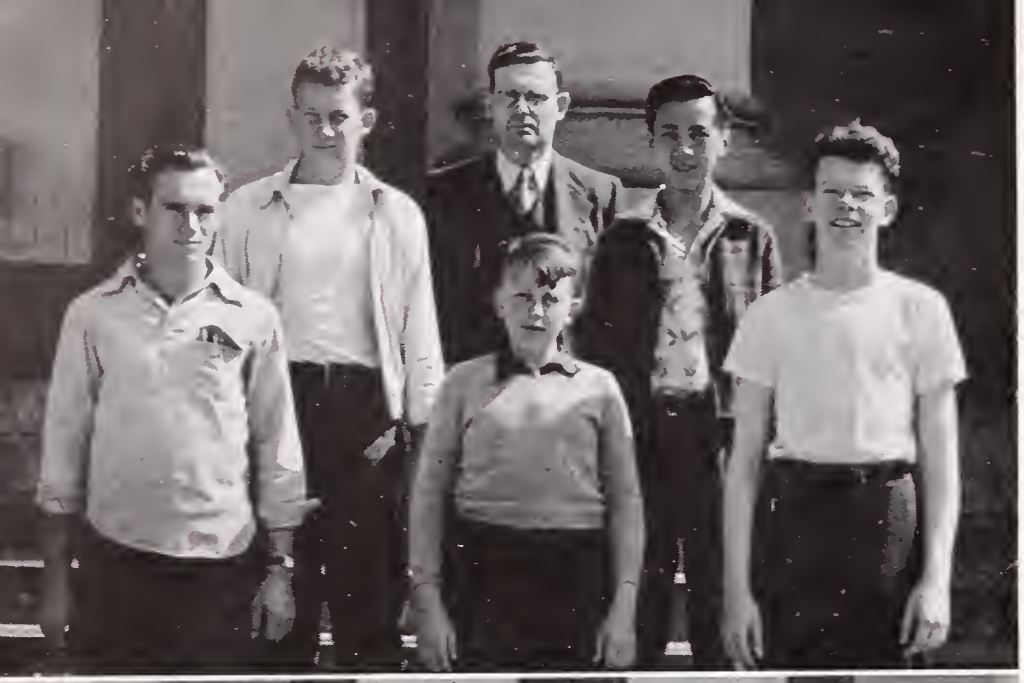

STAGE CRAFT STAFF

GIRLS' ASSOCIATION PLAY
"THANK YOU, DOCTOR"

HONOR SOCIETY PLAY
"THE TRYSTING PLACE"

SHAKESPEARE PLAY
EXCERPT FROM
"PYRAMUS AND THISBE"

SACRAMENTO NORTHERN
503

B

ATHLETICS

This season, as always, Berkeley's athletic groups have won or placed in every event in which they have participated during A.C.A.L. play-offs. Following is a brief summary of scores made this term by the various teams.

BASKETBALL

VARSITY

Berkeley 20	Richmond 18	Berkeley 21	Richmond 30
Berkeley 22	Alameda 28	Berkeley 23	Alameda 22
Berkeley 23	Hayward 22	Berkeley 28	Hayward 24
Berkeley 33	Piedmont 34	Berkeley 33	Albany 13
Berkeley 22	Albany 12	Berkeley 27	Piedmont 32

BEES

Berkeley 25	Richmond 16	Berkeley 16	Richmond 14
Berkeley 23	Alameda 18	Berkeley 29	Alameda 20
Berkeley 20	Hayward 21	Berkeley 36	Hayward 16
Berkeley 33	Piedmont 12	Berkeley 33	Albany 7
Berkeley 38	Albany 13	Berkeley 21	Piedmont 13

TRACK

	Berkeley vs. Albany	Berkeley vs. Alameda	Berkeley vs. Richmond	Berkeley vs. Piedmont
Unlimited	$52\frac{2}{3}$ $51\frac{1}{3}$	$82\frac{1}{12}$ $30\frac{5}{6}$	65 48	63 41
Class C	$48\frac{2}{3}$ $28\frac{1}{3}$	36 14	$31\frac{2}{3}$ $45\frac{1}{3}$	$38\frac{1}{3}$ $36\frac{2}{3}$

The 1940 Track Squad took the A.C.A.L. crown for the fourth consecutive year. The only record broken by a Berkeley High athlete was in the high jump, Emerson Chapman soaring 6′ 2½″ to break the old record of 6′ 1½″. The results for the 1940 meet are as follows: UNLIMITED—Berkeley, 47½; Piedmont, 25½; Hayward, 23½; Alameda, 18; Richmond, 12; Albany, 5½. CLASS C—Hayward, 32; Berkeley, 21½; Alameda, 13¾; Richmond, 12; Piedmont, 10¾; Albany, 9.

BASEBALL

Berkeley 1	Albany 5	Berkeley 2	Alameda 5
Berkeley 2	Alameda 10	Berkeley 4	Albany 4

Berkeley 6	Hayward 5	Berkeley 12	Richmond 2
Berkeley 2	Richmond 3	Berkeley 5	Hayward 6

TENNIS

Berkeley 7	Albany 0	Berkeley 7	Hayward 0
Berkeley 4	Alameda 3	Berkeley 3	Piedmont 4
Berkeley 4	Piedmont 3		

Berkeley 7	Richmond 0	Berkeley 3	Alameda 4
Berkeley 6	Albany 1	Berkeley 7	Hayward 0
		Berkeley 7	Richmond 0

CREW

Berkeley beat Oakland by 1½ lengths—April 22—Estuary
Berkeley beat Oakland by 6 Lengths—May 4—Aquatic Park
Berkeley beat Alameda by 1½ lengths—May 4—Aquatic Park
Sacramento beat Berkeley by 2 lengths—May 11—Sacramento
Sacramento beat Berkeley by ½ length—May 18—Estuary

JAYVEE RACES

Berkeley beat Alameda by 2 lengths—May 1—Estuary
Mixed Crew beat Berkeley by ⅓ length—May 2—Estuary

SWIMMING

CLASS A

Berkeley 42	Hayward 16	Berkeley 36	Alameda 31
Berkeley 41	Richmond 25	Berkeley 46	Hayward 19

A.C.A.L.: Berkeley, 51; Alameda, 33; Piedmont, 29; Richmond, 29; Hayward, 11.

CLASS B

Berkeley 44	Hayward 12	Berkeley 39	Alameda 17
Berkeley 37	Richmond 6	Berkeley 39	Hayward 19

A.C.A.L.: Berkeley, 75; Alameda, 28; Hayward, 7; Richmond, 6.

GOLF

Alameda	vs. Berkeley	Richmond	vs. Berkeley	Piedmont	vs. Berkeley
8	1	9	0	9	0
9	0	8	1		

CIRCLE B SOCIETY

First Row, left to right: Bob Sproul, Seiichi Kami, Bob Bernard, Don Gerber, Joe Wosser, Sanford Levy, Bob Sabini, Leon Kimes, Mike Rosenberg.

Second Row, left to right: Mr. Martin, Dave Woods, Bob Pearson, Gordon La Valle, Leonard Wheeler, Bill Sheeran, Bill Wright, Andy Palazzi, Mr. Nealson.

Third Row, left to right: Howard Hine, Bob Ready, Keith Gordon, Carlos Brown, Bob Lloyd. Willy Iaconetti, Fred Seidenspinner.

BLOCK "B" SOCIETY

First Row, left to right: Don Crystal, Secretary; Charles Bishop, Awards Chairman; Russ Agnew, President; Doug Ashton, Vice-President; Bob Ready, Treasurer; Jim Moulten; Mr. Nealson, Sponsor.

Second Row: Jack Jones, Ed Nelson, Dick Seymour, Dave Llewellyn, Ernest Sire, Charles Schively, Leon Marsh.

Third Row: Allan Spindt, Earl Jones, Gene Friddle, Russ Lowell, Alex Ingram, Jim Mealley, Bill Overman.

Fourth Row: Ted Collins, Keith Gaisford, Dave Cox, John Kondeff, Art Jones, Carl Anaclerio, Buel Kennady, Louie Ramponi, Frank Gutterez, Ed Gilman.

Fifth Row: Chick Houston, Charles Cieloha, Chip Cheney, Jack Davis, Merrill Callow, Louis Mertins, Perry Thornton, Bob Dittman, George Nelidov, Leonard Blackford.

SPORT SPOTLIGHT
B.H.S CREW MEN
STROKE STROKE
VERNON BRUCE
ASHTON
JIM MOULTON
B.H.S. GOLF TEAM
WELL--- GUESS I CAN DO 20 MORE LAPS---
JIM WALL
LEVY
HOODER
"CHICK" MUSTON
THE GENT WHO HELD DOWN SHORTSTOP FOR DEAR OLD B.H.S.
"3 STRIPE" RICKUP
HAS BEEN SEEN THROWING AROUND THE DISCUS FOR B.H.S. THIS SPRING
SHE LOVES ME--- LOVES ME NOT---
CHAPMAN TAKES A SIX FOOTER
JACK WILSON
LOOK OUT BELOW
RUSS DOUGHERTY
220 YARD SWIM
AFTER A
"BOB" BERNARD
"MUSH MOUTH" MARSH
"YANKEE" DAVE NIELSON WAS A GREAT HELP TO THE TEAM
ALLEN LGE
KEN R.
ALLEN SPINDT
"WILLIE" IACONNETTI
ROY RIACI
HARD HITTING BHS MAN
DAN CRYSTAL
CAUGHT TAKING A HURDLE ON THE WING
BOB READY
FINISHES 3 YEARS OF SWIMMING IN GREAT STYLE
DWIGHT NIGH
SPRINTS OFF A 440 DASH
MORRIS-ABOU

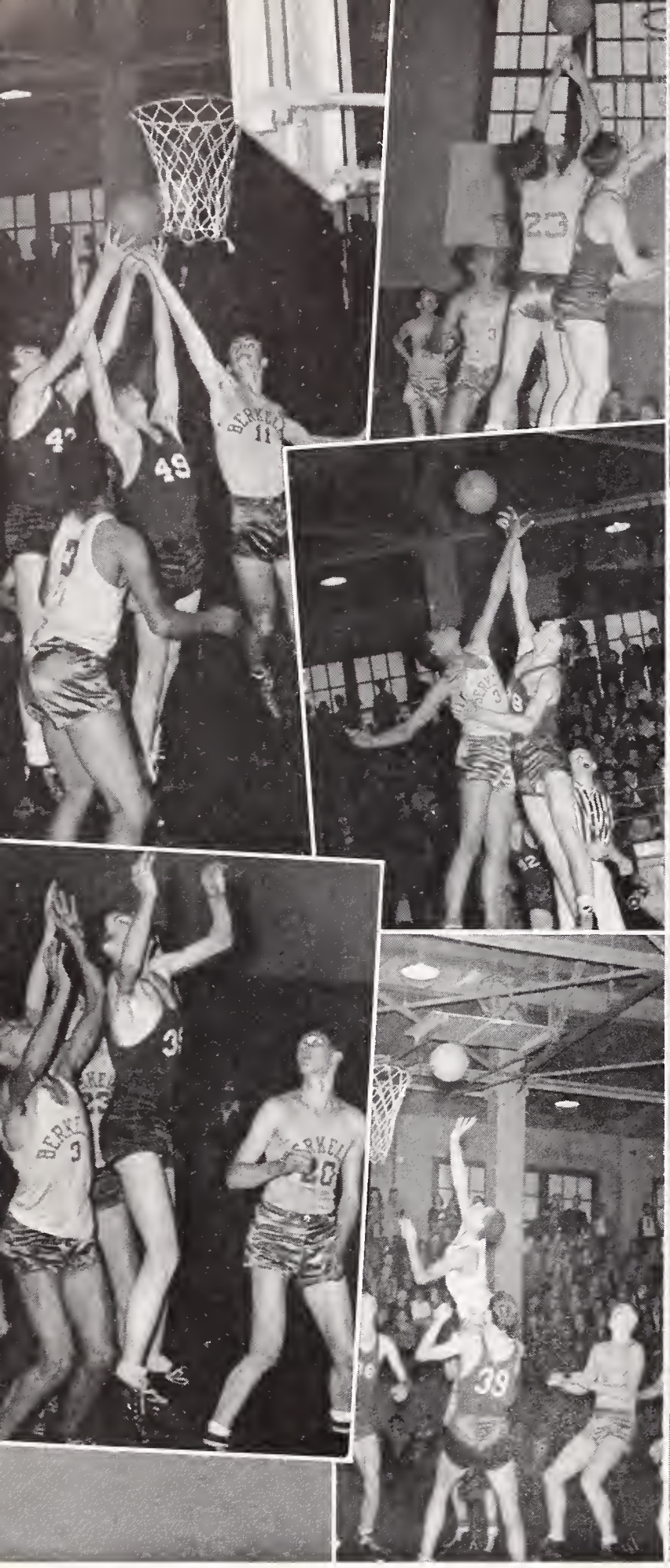

BASKETBALL CANDIDS

Above—Varsity Team

1. Merrill Callow
2. Perry Thornton
3. Louis Mertins
4. Charles Bishop
5. Emerson Chapman

TEAMS AND SQUADS

Second Varsity Squad

Back Row: J. G. Eadie (coach), Jack Jones, John Sebastian, Bob Dittman, George Fox, Charles Cielola, Jerry Serget. Middle Row: John Sproul, Merrill Callow, Charles Bishop, Emerson Chapman, Perry Thornton, Louis Mertins, Ed. Abraham. Front Row: John Moore, Glenn Bilyeu, Dick Chase, Bill Carter, Dick Larner, Wayne Hooper (manager).

B Team

Left to right: Clarence Domingos, Art Danjus, Bill Madiera, Joe Wosser, Bill Wright.

B Squad

Back Row: Bob Murray (manager), Leonard Blackford, Andrew Tweitmoe, Owen Tweitmoe, Hal Rutledge, Alfred E. Parker (coach). Middle Row: John Oshida, Clarence Domingos, Joe Wosser, Bill Maderia, Bill Wright, Bill Tompson, Art Danjus. Front Row: Kenneth Parkhurst, Lawrence Chapman, Dan O'Leary, Don Cooley.

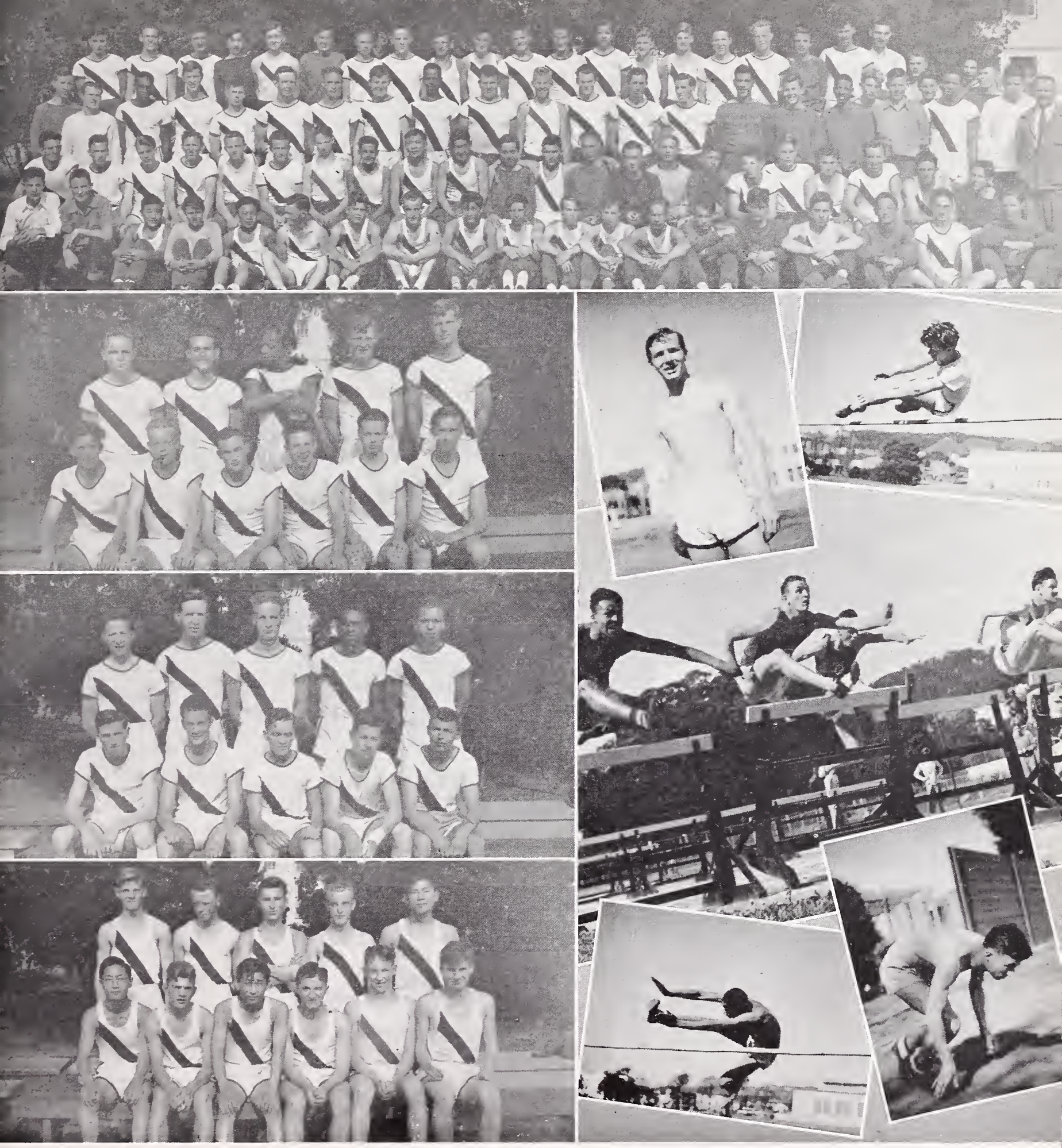

TRACK

ABOVE—ENTIRE SQUAD

FIRST STRING VARSITY—Top Row—Left to right: Judson Krueger, Jack Folsom, Emerson Chapman, Pete Moore, and Doug Ashton. Second—Left to right: Lloyd Rose, Don Carlson, Don Crystal, Mac Alderette, Leon Kimes, and Dwight Nicol.

FIRST STRING VARSITY—Top Row—Left to right: Dave Woods, Capt. Chas. Bishop, Paul Sanazaro, Garnett Quinn, and Leon Marsh. Seated—Left to right: Francis Hill, Dave Silva, Jack McElheney, Norman Lloyd, and Stanley Le Protti.

FIRST STRING CLASS C—Top Row—Left to right: Geo. Beuson, Wm. Stevens, Sanford Levy, Hank Schaub, and Frank Kauahara. Seated—Left to right: Frank Kami, Bill Sutherland, Seiichi Kami, Capt. Wm. Iaconetti, Bob Hoagland, and Richard Bartholomew.

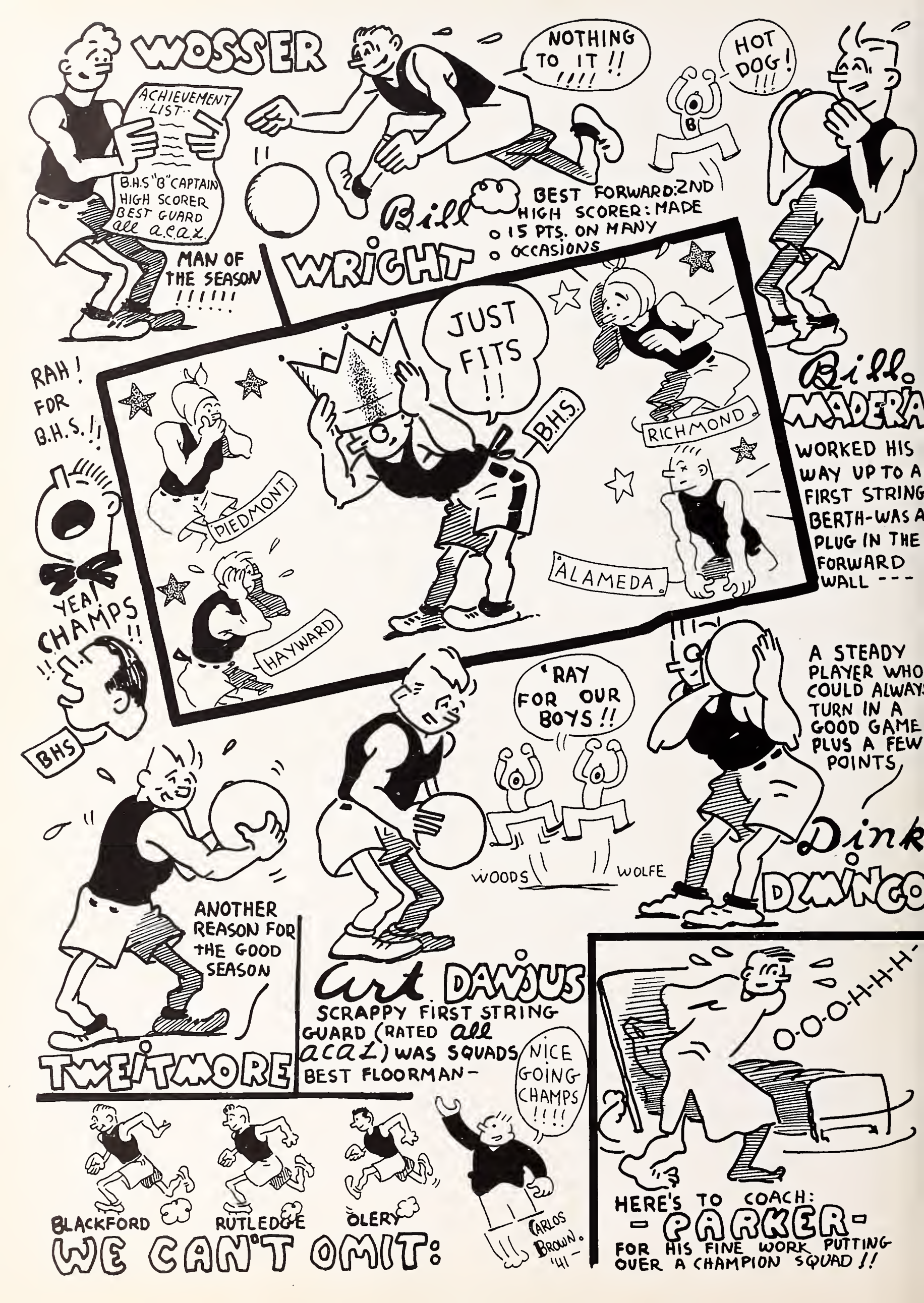
WOSSER
ACHIEVEMENT LIST
B.H.S "B" CAPTAIN
HIGH SCORER
BEST GUARD
all a.c.a.l.
MAN OF THE SEASON !!!!!!
NOTHING TO IT !!!!
HOT DOG !!!
Bill WRIGHT
BEST FORWARD: 2ND HIGH SCORER: MADE 15 PTS. ON MANY OCCASIONS
JUST FITS !!
B.H.S.
PIEDMONT
HAYWARD
RICHMOND
ALAMEDA
RAH ! FOR B.H.S. !!
YEA! CHAMPS !!
BHS
Bill MADERA
WORKED HIS WAY UP TO A FIRST STRING BERTH-WAS A PLUG IN THE FORWARD WALL ---
'RAY FOR OUR BOYS !!
WOODS
WOLFE
A STEADY PLAYER WHO COULD ALWAYS TURN IN A GOOD GAME PLUS A FEW POINTS
Dink DUNGO
ANOTHER REASON FOR THE GOOD SEASON
TWEITMORE
Art DAWJUS
SCRAPPY FIRST STRING GUARD (RATED all acal) WAS SQUADS BEST FLOORMAN-
NICE GOING CHAMPS !!!!
O-O-O-H-H-H-
BLACKFORD
RUTLEDGE
OLERY
CARLOS BROWN '41
WE CAN'T OMIT:
HERE'S TO COACH: - PARKER -
FOR HIS FINE WORK PUTTING OVER A CHAMPION SQUAD !!

BASEBALL

ABOVE—ENTIRE SQUAD

Left INFIELDERS

Front Row—Left to Right—Back Row

1. Osbin, Robb
2. Mattioda, Vincent
3. Anaclerio, Carl
4. Houston, Chick
5. Mede, Jack
6. Morbidelli, Robb

1. Miretti, Pete
2. O'Neill, Wesley
3. Tillman, Bruce
4. Snow, Raymond
5. Brisano, Manuel

Right BATTERIES

Front Row—Left to Right—Back Row

1. Gooper, Wayne
2. Geary, Kenneth
3. Schmitz, Bob
4. Bilyeu, Glenn
5. Poage, Ted
6. Danjus, Arthur

1. Millar, Bob
2. Baker, Ralph
3. Angella, Lloyd

OUTFIELDERS

Front Row—Left to Right

1. Ingram, Alex
2. Domingos, Clarence
3. Biagi, Roy
4. Gutierrez, Frank
5. Bouldin, George

Back Row—Left to Right

1. Mercurio, Anthony
2. De Soto, Gene
3. Mercurio, Babe
4. Lewis, Richard
5. Wurdack, Emile
6. De Soto, Kenneth

ABOVE—SWIM SQUAD

CREW VARSITY. Center Right—Back row: Elmer Briggs (manager). Center row: left to right: Ed Abraham, Russ Wikander, Doug Ashton, Dick Angell, Lou Newfield, Keith Gaisford, Charles Curtis, Raymond Hecox. Front row: Vernon Bruce (coxswain), Harold Bellus (coach).

TENNIS. Below Left—Back row, left to right: Glen Heltrie, Ted Collins, Dan Gilmore, Jim Moulton, Don Campbell, Chip Cheney, Mel Gielow (mgr.), Mr. Parker (coach). Front row: Ken Mirov, Dave Rasmussen, Bob Tollmerg, Stan Clark.

GOLF. Below Right—Back: Bob Thorp, Coach Eadie, George Blevins, Jim Ristenpart, Jim Carroll, Jack Larmour. Front: Hector Pratt, Fred Folliard, Fred Swain, Bob White.

President—Margaret McCulloch
Below, Left—Leaders Class

G. A. A. Executive Board
Girls' Block B Society

G.A.A. EXECUTIVE BOARD

Front Row, left to right—Margaret McNab, Beryl Andriesse, Dorothy Angell, Phyllis Standish, Mary Ramage.

Second Row, left to right—Irene Neill, Roberta Armitage, Margaret McCulloch, Betty Jo Wass, Martha Stinson.

GIRLS' BLOCK B SOCIETY

Top Row, left to right—Dorothy Angell, Margaret McCulloch, Roberta Armitage, Peggy Green, Irene Neill.

Bottom Row, left to right—Joy Nagel, Betty Jo Wass, Martha Stinson, Mary Ramage, Pat Shea.

GIRLS' ATHLETIC ASSOCIATION

The girls' Block B Society began this term with a nucleus of six charter members, girls who received their athletic B's the previous semester. Since then the membership has increased to more than fifteen. Five G.A.A. members were brought into the association at an impressive ceremony followed with a dinner, and several others became a part of the society in May.

The purpose of the girls' Block B Society is to unite the girls who have earned the higher athletic awards, to create a greater interest in sports as a recreation and hobby, and to act as a group in supporting and cooperating with various school functions.

Above: ARCHERY CLUB
Center: LIFE SAVING
Below: H10 SOFTBALL

Above: TENNIS
Center: ELEVENTH, TWELFTH SOFTBALL
Below: L10 SOFTBALL

Martha Stinson, our first president, and Mary Ramage, the secretary-treasurer, have done much to make our Block B Society a success.

Among the extra G.A.A. events, the most outstanding were the playday on March 8 with the California School for the Deaf, the Sport Spread on March 13, the open house for the P.T.A., and the successful Mothers' and Daughters' Banquet on May 10.

The second Sport Spread on May 29 brought the semester to a close, after satisfying more than sixty-five G.A.A. members with the varied activities of the association.

Margaret McCulloch, President.

Above: "Pink Elephants"
Center: "Superettes"
Bottom: Tumbling

"Hornets"
"Atom Smashers"
Dancing

TEAMS NOT PICTURED

H10 BASKETBALL TEAM

Virginia Barrett, Doris Bradley, Joan Butner, Peggy Carlson, Esther McCulloch, Kathryn Clark, Martha Collier, Betty Flood.

H10 BASKETBALL TEAM

Eleanor Carlson, Elizabeth Eichler, Bernice Erickson, Laural Mae Gunnerson, Margaret Nelson, Jacqueline Riddle, Phyllis Standish, Rena Topping, Diana Van Seeker.

Ron
Nase

HUDSON S
The YELLOW JACKET

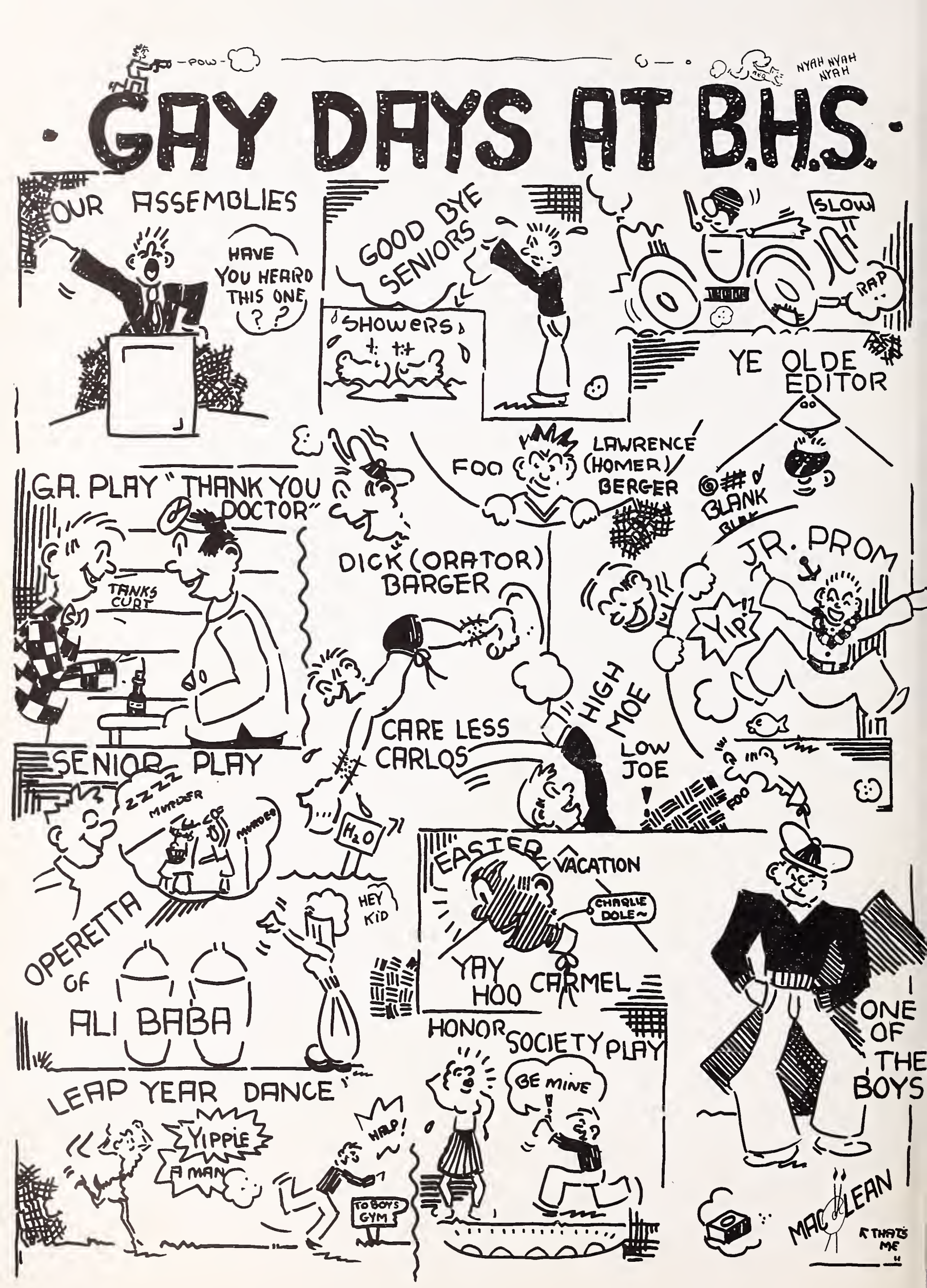
-POW-
NYAH NYAH NYAH
GAY DAYS AT B.H.S.
OUR ASSEMBLIES
HAVE YOU HEARD THIS ONE ??
GOOD BYE SENIORS
SHOWERS
SLOW
RAP
YE OLDE EDITOR
G.A. PLAY "THANK YOU DOCTOR"
TANKS CURT
FOO
LAWRENCE (HOMER) BERGER
BLANK
DICK (ORATOR) BARGER
JR. PROM
YIP!
CARE LESS CARLOS
HIGH MOE
LOW JOE
SENIOR PLAY
ZZZZ
MURDER
MURDER
H_2O
EASTER VACATION
CHARLIE DOLE~
YAY HOO
CARMEL
OPERETTA OF ALI BABA
HEY KID
HONOR SOCIETY PLAY
BE MINE
ONE OF THE BOYS
LEAP YEAR DANCE
YIPPIE A MAN
HALP!
TO BOYS GYM
MAC LEAN
"THAT'S ME"

Bob Carpenter
41

Autographs

I wish you all the success and luck in the world. Have fun during vacation su amigo
Jerry

Best of luck
Frank Stubbing

Have a nice vacation,
Dorothy Logan

Leonard Lucas
(Yahoodi)

RECOGNITION

California Art Engraving Company	Engraving
James J. Gillick & Company, Inc.	Printing
E. J. McCullagh Portrait Photographer	Senior and operetta pictures
Miss Bartlett	Faculty art adviser
Mr. Behrens	Photography adviser
Mrs. Burkhard and Auditor's Office	Recording
Miss Hogan	Faculty adviser
Mrs. Kopfli	Senior appointments
Mrs. Livingston	Assembly program adviser
Mr. Porter	Publicity printing
Mrs. Burkhard, Mr. Emery, Mr. Gross, Mrs. Kagan, Mrs. Oliphant, and Mrs. Young	Faculty advisory group
Bart Berger	Special photo assignments
Hap Hooper	Major portion of group pictures

Autographs

Warren Baldwin

Daryl
[illegible] good luck
on your [illegible]
(hope you win it) from
your friend
Jim Bello

Juice matarlo
Don McKellar

Price
it must
be nice to be
[illegible] with it
had it Barry Nader

Darryl,
If you get along
[illegible] alligators the
you get along [illegible] U.S.
you just to go [illegible]
in the world. Good luck
Beverly

Barry
What a sweet vacation
[illegible]
Good luck to
a swell fellow
John Newman
[illegible]

W[illegible]
Don't be afraid
my mind at ease
I can't check [illegible]
Emmylou Cummings

[illegible]

[illegible]

[illegible]

[illegible]

[illegible]

I love my wife
but oh you kid!
Oal Polson